



Proven Performance
TEXAS  **ALLIANCE SALE**

3 . 1 9 . 2 0 2 4

BLOOMINGTON, TEXAS

BRIGGS RANCHES, TRAYLOR DIVISION IN BLOOMINGTON, TX
Located 13 Miles South of Victoria, TX

Coming 2 Year Old Bulls
BRANGUS, ULTRABLACK & SANTA GERTRUDIS
PLUS 150 Commercial Females



T E X A S

WELCOME CATTLE PRODUCERS AND FRIENDS

We would like to take this opportunity to invite everyone to the Annual Texas Alliance Sale. This sale is brought to you by a group of ranchers that have the future of the cattle industry in mind.

Cavender Ranches, Harris River Bend and Briggs Ranches. These ranchers will present an elite set of Brangus and Santa Gertrudis bulls, along with a group of bred heifers bred to low-birth-weight Brangus bulls that will fit anyone's needs.

The bulls that these ranchers offer have been sorted and culled on from the time they were babies, at weaning, after performance test, also using ultra sound data and including EPD's. These are the bulls that have met a host of criteria. We are confident they will meet your needs.

All of the ranchers in this sale have been in business for a very long time, in different environments. Spring is near, rains have come, green grass is close. The best calf market that we have seen in many years is here. Now is the time to upgrade your bull battery and add females to your herds.

On behalf of the Briggs Family, we welcome you to the ranch and hope to see you on March 19, 2024.

If we can be of any assistance in any way, please do not hesitate to contact us.

*Su Amigo,
Joe Jones
General Manager of Briggs Ranches
361-550-0994*

*Mark Cowan — 903.495.4522
Justin Matejka — 903.521.1070
Joe Cavender — 903.571.1209
Todd Harvey — 386.288.8059*

*Tol Cawley — 936.581.1174
Kelsey Cawley — 361.649.9778
David Harris — 817.996.5866
Justin Brown — 210.422.9855*

ALLIANCE

Bloomington, Texas

SCHEDULE OF EVENTS

MONDAY, MARCH 18TH

2:00 PM Cattle available for viewing

TUESDAY, MARCH 19TH

8:00 AM Cattle available for viewing

9:30 AM South Texas Cowboy Brunch

11:00 AM Texas Alliance Bull Sale

Commercial female sale to follow immediately

TEXAS  ALLIANCE SALE

SALE DAY CONTACTS

BRIGGS RANCHES

Joe Jones - General Manager: (C) 361.550.0994
Kelsey Cawley: (O) 361.897.1337 • (C) 361.649.9778
Tol Cawley: (O) 361.897.1337 • (C) (936)581-1174



HARRIS RIVERBEND FARM

David & Laurie Harris:
(O) 817.641.4771 • (H) 817.641.4159 • (C) 817.996.5866
Abrian Harris: (C) 817.517.3006



CAVENDER RANCHES

Joe Cavender - Owner • 903.571.1209
Mark Cowan - President • 903.495.4522
Justin Matejka - General Manager • 903.521.1070
Todd Harvey -Sales • 386.288.8059



AUCTIONEER

Doak Lambert • 972.839.6485

RINGMEN

Jim Banner - Southern Livestock Standard
Charlie Wood - Gulf Coast Cattleman
Ralph Means - Weekly Livestock Reporter
Bret Griffith - Special Assignment

HOTEL ACCOMODATIONS

Homewood Suites - 361.578.1900
Comfort Inn & Suites - 361.894.6480
Lonestar Inn & Suites - 361.579.0225
La Quinta - 361.237.3051 *Ask for the front desk and the BRIGGS SALE*

CATTLE TRANSPORTATION

Darrell Pitchford - 903.388.2288

LOAD OUT

Cattle will be loaded out at the conclusion of the sale and after proper settlement is made.

HEALTH PAPERS

Health papers will be provided on each lot in the sale suitable for interstate shipment.

CATALOG PRODUCED BY

Cattle Solutions
979.820.8362 • kyle@cattlesolutions.com



VIDEOS PRODUCED BY

Ideal Video Productions, LLC
254.319.5349 • wade@idealvideoproductions.com



VIDEOS OF SALE CATTLE ARE AVAILABLE AT

www.idealvideoproductions.com
www.briggsranches.com
www.cavenderranches.com



SIGHT UNSEEN PURCHASE OPTION

If you are unable to attend the auction in person or watch DVAuctions internet broadcast, simply contact the marketing team:

- Describe your selection criteria and the type of bull(s) and/or female(s) you wish to purchase and your price range.
- You pay only the bid price, just as if you were bidding in person.
- We will call after the sale to confirm your purchase and you can confirm your payment method and arrange shipping.
- You decide if the animal meets your criteria upon delivery. If you are not happy with your purchase, you don't own it.



2024 BULL SALE PARTICIPANTS

BRIGGS RANCHES
Bloomington, TX

CAVENDER BRANGUS
Joe Cavender | Tyler, TX

CROSS F CATTLE
Joe & Melanie Fuller | Willow City, TX

EAST TEXAS CATTLE CO
David & Noemi Cannon | Bullard, TX

GOLD CREEK BRANGUS
Oskar Juarez | Marietta, GA

GREAT MARK WESTERN
Jim Bardy | Tallahassee, FL

HARRIS FARMS
David & Lauri Harris | Cleburne, TX

LAS PALOMAS RANCH
Pepe Medina | Marietta, GA

MT64 CATTLE COMPANY
Eddie Moore, Stan Thompson | Jacksonville, TX

PENNRIDGE RANCH
Pete Deleeuw | Paige, TX

SAN JOSE CATTLE CO
Perry & Abrian Bass | Kingsville, TX



BRIGGS RANCHES SLAUGHTER HEIFER DATA

In today's cattle industry there are many top qualities that the commercial cattlemen look for and strive for on purchasing their replacement females or replacement bulls. A lot of those qualities consists of performance, structure, carcass data. These three things have been Briggs Ranches top priorities since the very beginning. We have been striving for years to be able to produce the top-quality bulls and females for the commercial cattlemen on structural soundness and performance data. For years, we have been collecting performance data and have set strict criteria on our bulls and females. For the last year and half, we have been focusing on feedlot performance and carcass data on our females. It has been a long time coming and the results are here.

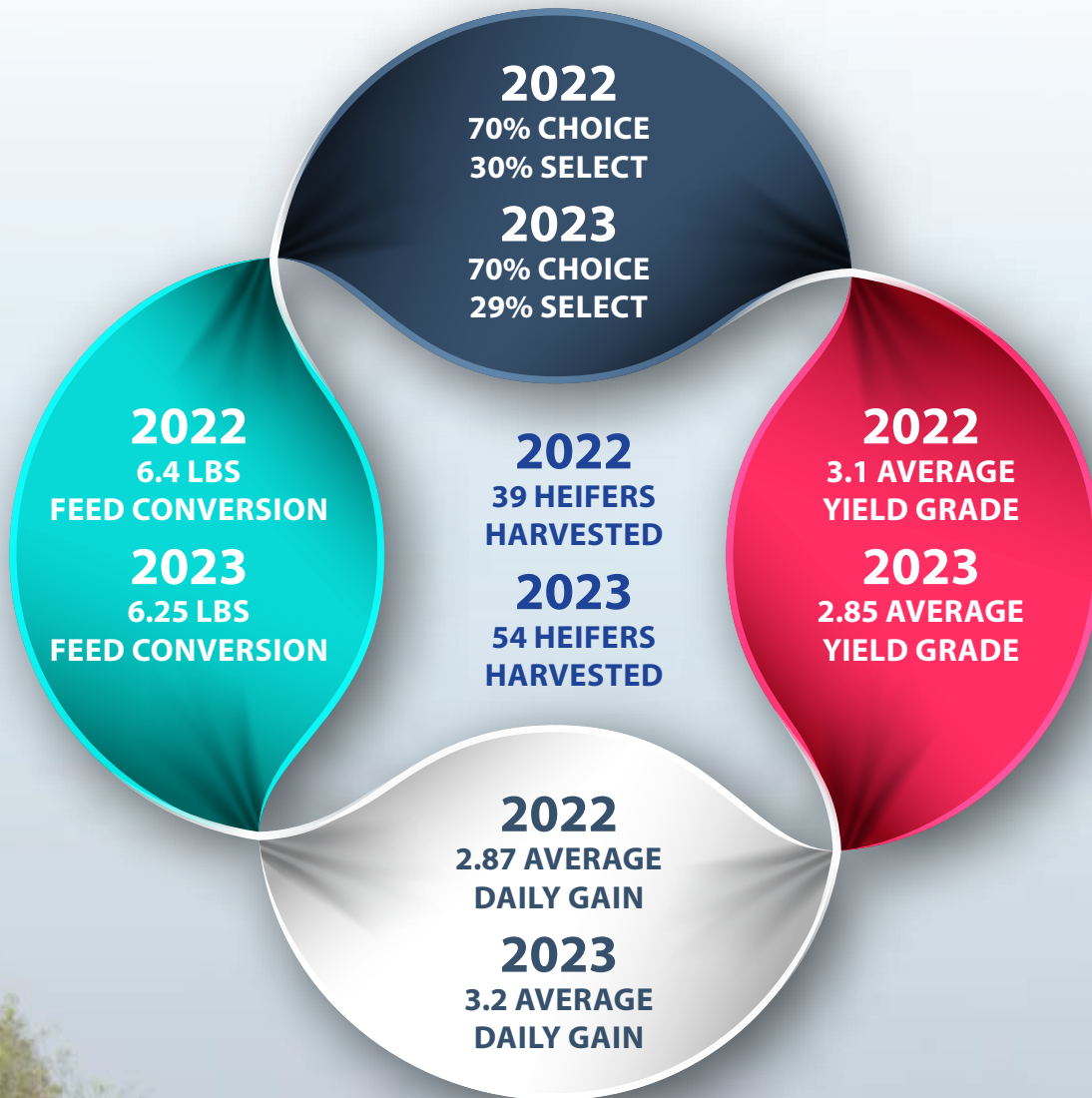

TERMS & CONDITIONS

Bidding

Each animal will be sold to the highest bidder without reserve. The auctioneer will settle any disputes as to bids and his decision on such matters shall be final.

Terms

Each animal becomes the risk of the purchaser as soon as sold, but it shall be the obligation of the seller to see that animals are fed and cared for until loaded for shipment or until the expiration of 48 hours after the sale, whichever occurs sooner. After 48 hours a maintenance fee of \$5.00 per day will be assessed until pickup, unless AMS arranges shipment.

Certificate of Registry

A transferred certificate of registry will be furnished to the purchaser for each registered bull or registered female once proper settlement has been made.

Health

Health papers suitable for interstate shipment will be furnished on all animals.

Announcements

Any changes from the information of any kind in this catalog will be provided in a sale day supplement sheet or announced from the auction block and such information shall take precedence over cataloged information.

Breeding Guarantee

1. All animals are guaranteed to be breeders with the exception of: a) calves under 12 months of age; b) animals shown by purchaser after sale in which the guarantee (if any) shall be between the seller and the buyer; c) injury or disease occurring after the sale; d) gross negligence or willful misconduct on the part of the purchaser; e) death by any reason.
2. Any bull which settles cows by natural service and passes a fertility test made by competent veterinarians, mutually agreed upon by the buyer and seller, during any six month period of trial (provided for in paragraph 2 of the section of these sales terms and conditions entitled "Options and Privileges of Return or Adjustment") shall be considered a breeder. All partial interest bulls are guaranteed to produce freezeable quality semen.
3. Safe in calf females have been examined by competent personnel and are so guaranteed.
4. Exposed females have been exposed but are not guaranteed to be safe in calf.

5. Open females have not been served and are so guaranteed.

Pregnancy Determination

The females in this sale noted safe in calf have been determined pregnant by physical palpation. Our best estimate of service sire will be given in the case of the females with both an A.I. sire and a natural breeding sire.

Options and Privileges of Return or Adjustment

1. All claims for adjustment or refund must be made in writing within six months of the sale date.
2. In the event an animal is claimed to be a non-breeder, the animal may be returned to the seller if in good condition and complying with the health requirements of Texas. The seller shall be entitled to a six month trial following the return of the animal in which to prove that the animal is a breeder. If at the end of six months the seller is unable to prove the animal is a breeder, the seller shall at the option of the buyer replace the animal with another of equal value or issue a credit for the initial selling price. If the seller proves the animal to be a breeder, it shall be the obligation of the purchaser to take delivery of the animal and pay all expenses incurred for transportation.
3. If a bull is sold and at a later date proves not to be eligible for registration under association rules, the seller shall be obligated to make a satisfactory adjustment on the purchase price to the buyer, refund the purchase price or issue a credit for the initial selling price upon the return of the animal to the farm of the seller.
4. If an animal is sold and through DNA is proven to have incorrect parentage as represented by the certificate of registration, and for which the parentage can be determined, the seller shall be obligated to make a satisfactory adjustment on the purchase price to the buyer, refund the purchase price or issue a credit for the initial selling price upon the return of the animal to the farm of the seller.

Rights and Obligations

1. The above terms and conditions of sale shall constitute a contract between the buyer and seller of each animal and shall be equally binding on both. Other than the guarantees and warranties stated above, no other warranties or guarantees are expressed or implied. Each sale or resale of an animal constitutes a separate transaction.
2. No person connected with the management of the sale assumes no liability, legal or otherwise.

Watch & bid online for FREE at

DVAuction
Broadcasting Real-Time Auctions

Can't make the sale? Bid from home with DV Auction's "real-time" internet bidding service!

Buying online is as easy as 1, 2, 3...

1. Create an account at www.dvauction.com under the "register" tab
2. Apply for bidding approval by clicking on the "details" tab at least 24 hours prior to the auction-a DV representative will notify you once you have been approved
3. Tune in for the sale and make your purchases!

After the sale, contact the sale manager or owner to arrange transportation and payment. **High speed internet** is required for successful bidding-be sure to check the lag-time monitor in the top left corner to ensure real-time broadcasts.

Proxy Bidding-if you can't make time to watch the sale, register a proxy bid and let our system represent your bid while you're away. Look for the "proxy bid" tab on the auction listing, and fill in your maximum bids. We'll handle the rest!

Having troubles? During the auction, you can type a message to the operator at any time for assistance. Our full-time support team can also always be reached at (402) 474-5557.

DVAuction
Broadcasting Real-Time Auctions

Full Service Livestock Marketing

Video - Photography - The Stock Exchange - Ring Service - Banner Ads - Onsite Viewing Service

DATA KEY SANTA GERTRUDIS

Lot Number →  **BRIGGS 217K3 ET** **GGP** ← **Registered Name**
 20226867 • 217K3 • 09/15/2022 • Horned
 KR1195/15 KR 545/12
 KR 245/10 F1
Three Generation Pedigree and Consignor Name → **KR651/18(CHOSEN ONE)**
 20183702 DSR CHERRY 923 1B DS PHOENIX 611
BRIGGS RANCHES DEAN-HARRIS 022/4 (ET) 022/4
 ROBERTO BRIGGS 072/13 BRIGGS 580/0
BRIGGS 217G BRIGGS 092/10
 20191968 MYERS 14/10 MR. DOUBLE TT RICK 10/9
 MISS DOUBLE TT 110
Footnotes → **GROWTH, CARCASS**
 A Full Brother to Lot 1 and he is just as good. This Chosen one KR 651/18 son has a REA/CWT 1.14, IMF 4.5 and ranks in the top 45% in 12 EPD traits
Disposition ★★★★★ ← **Disposition Score:**
 Act BW 70
 Adj SC 34.1
Registered Name followed by Registration# / Animal ID / Date of Birth / Horn-Polled Status
Indexes Balance / Cow-Calf / Terminal
SGBI Expected Progeny Differences: EPD / EPD Accuracy / EPD % Ranking within breed
Genetic Code & Indexes Terminal / Fertility followed by ranking within breed.
IBBA Expected Progeny Differences: EPD / EPD % Ranking within breed
Additional Information: Registration# / Animal ID / Horn-Polled Status / Generation (UB1= 50% Brangus, UB2=75% Brangus) / Date of Birth / Service Type (AI, ET, NS)
Genetic Code & Indexes Terminal / Fertility followed by ranking within breed.
IBBA Expected Progeny Differences: EPD / EPD % Ranking within breed
Disposition Score: Followed by Actual Birth Weight and Adjusted Scrotal.
 See bottom of page for description and scoring table.

	BW	WW	YW	MILK	TM	SC	HCW	REA	MARB	FT
EPDs	0.5	17	21	-1	12	0.39	2	0.04	0.15	-0.006
Acc	.19	.20	.27	.09	--	.10	.10	.25	.36	.39
%Rank	75%	20%	25%	60%	20%	45%	30%	45%	20%	20%

DATA KEY BRANGUS

Lot Number →  **CB BIG HOSS 313K3** **GGP** ← **Registered Name**
 R10508941 • 313K3 • P • GEN: 1 • 1/26/2022 • E
 BWCC BIG TOWN 192B16 MC NUFF SAID 889T50
 BWCC MS REVELATION 192W8
Three Generation Pedigree and Consignor Name → **MC BIG HOSS 541G50**
 UB10449616 MC MS RESOURCE 541A4 S A V RESOURCE 1441
CAVENDER BRANGUS MC MS ROCK STAR 541X10
 MC BIG TEX 541F2 BWCC BIG TOWN 192B16
 MC MS RESOURCE 541A4
BWCC MS BIG TEX 313H6 MC SPECIAL FORCES 924Y4
 R10452031 RBM MS SPECIAL FORCES 313A RBM MS RITE DIRECTION 313X3
Footnotes → **BIG GROWTH, MILK, CARCASS, INDEXES**
 He is big ribbed and big topped with a classic profile. His sire is a full brother to Five Star and Big City. His dam is a daughter of the famous 313A donor. He posts EPDs projecting big growth, Milk, SC, carcass and Indexes.
Disposition ★★★★★ ← **Disposition Score:**
 Act BW 90
 Adj SC
Registered Name followed by Registration# / Animal ID / Horn-Polled Status / Generation (UB1= 50% Brangus, UB2=75% Brangus) / Date of Birth / Service Type (AI, ET, NS)
Additional Information: Registration# / Animal ID / Horn-Polled Status / Generation (UB1= 50% Brangus, UB2=75% Brangus) / Date of Birth / Service Type (AI, ET, NS)
Genetic Code & Indexes Terminal / Fertility followed by ranking within breed.
IBBA Expected Progeny Differences: EPD / EPD % Ranking within breed
Disposition Score: Followed by Actual Birth Weight and Adjusted Scrotal.
 See bottom of page for description and scoring table.

	CED	BW	WW	YW	MILK	SC	REA	IMF	HPreg	STAY	MCW
EPDs	4.7	0.7	39	65	11	1.21	0.59	0.34	10.63	3.06	4.24
Acc	.31	.42	.38	.31	.23	.33	.37	.44	.16	.10	.21
%Rank	60%	60%	10%	15%	25%	10%	10%	15%	1%	10%	75%

DISPOSITION SCORING

A disposition score has been included for every bull selling. 5 stars being the best and 1 being the worst. Please note the explanation of our scoring system below and contact us with any questions you may have.

DISPOSITION SCORING TABLE



Extremely gentle, difficult to get out of the way.



Nervous and moves away rapidly when you enter their flight zone.



Calm but moves away from you when you get close to them.



Extremely nervous and/or aggressive temperament. Thrashes about when confined and may attach the scorer in the pen.*



Calm but moves away from you sooner than a 4 (Larger Flight Zone).

*There are no one star ranking in this sale as they have been culled.



EL JEFE BRIGGS 217K10 ET

20226862 • 217K10 • 09/11/2022 • Horned



KR1195/15

KR 545/12

KR 245/10 F1

KR651/18(CHOSEN ONE)

20183702

DSR CHERRY 923 1B

DS PHOENIX 611

DEAN-HARRIS 022/4 (ET) 022/4

BRIGGS RANCHES

ROBERTO BRIGGS 072/13

BRIGGS 580/0

BRIGGS 092/10

BRIGGS 217G

20191968

MYERS 14/10

MR. DOUBLE TT RICK 10/9

MISS DOUBLE TT 110

Bal Idx
20%

C/C Idx
30%

Term Idx
15%

	BW	WW	YW	MILK	TM	SC	HCW	REA	MARB	FT
EPDs	0.6	17	24	-1	12	0.39	4	0.11	0.16	-0.007
Acc	.19	.20	.27	.09	--	.10	.10	.25	.36	.39
%Rank	75%	20%	20%	60%	20%	45%	20%	25%	20%	20%

GROWTH, CARCASS

HERD SIRE ALERT!!! El Jefe Briggs 217K10 is one of the first to be offered out of the Great Briggs 217G cow that Caleb Bram took on to win the National Junior Show as a open heifer. A Chosen one KR 651/18 son. He is stout, super clean moderate made. Having a REA/CWT 1.24, IMF 4.56. Ranking in the top 45% in 12 EPD traits.

Selling Full Possession Half Semen Interest.

Disposition



Act BW

45

Adj SC

32.2



LOT 1 | El Jefe Briggs 217K10 ET



BRIGGS 217K12 ET

20226864 • 217K12 • 09/15/2022 • Horned



KR 545/12

KR 252/08

KR 437/07 2B

KR 301/15

20153444

KR 316/08 3A

KR 585/06

KR 1003/05 (ET) 1003/05 1B

BRIGGS RANCHES

ROBERTO BRIGGS 072/13

BRIGGS 580/0

BRIGGS 092/10

BRIGGS 217G

20191968

MYERS 14/10

MR. DOUBLE TT RICK 10/9

MISS DOUBLE TT 110

Bal Idx
20%

C/C Idx
15%

Term Idx
25%

	BW	WW	YW	MILK	TM	SC	HCW	REA	MARB	FT
EPDs	0.2	13	25	-1	10	0.55	2	-0.10	0.09	0.016
Acc	.15	.17	.24	.11	--	.05	.09	.22	.35	.38
%Rank	60%	35%	15%	60%	35%	10%	30%	95%	30%	95%

GROWTH, CARCASS

A Maternal brother to Lot 1 bull and out of Churchill KR 301/15. He ranks in the top 35% in 10 EPD traits, IMF 4.59

Disposition



Act BW

Adj SC

37.8



LOT 2 | Briggs 217K12 ET



BRIGGS 217K11 ET

20226863 • 217K11 • 09/16/2022 • Horned



KR1195/15

KR 545/12

KR 245/10 F1

KR651/18(CHOSEN ONE)

20183702

DSR CHERRY 923 1B

DS PHOENIX 611

DEAN-HARRIS 022/4 (ET) 022/4

BRIGGS RANCHES

ROBERTO BRIGGS 072/13

BRIGGS 580/0

BRIGGS 092/10

BRIGGS 217G

20191968

MYERS 14/10

MR. DOUBLE TT RICK 10/9

MISS DOUBLE TT 110

Bal Idx
30%

C/C Idx
35%

Term Idx
25%

	BW	WW	YW	MILK	TM	SC	HCW	REA	MARB	FT
EPDs	0.8	17	31	-1	12	0.39	6	0.07	-0.03	0.001
Acc	.19	.20	.27	.09	--	.10	.10	.25	.36	.39
%Rank	85%	20%	10%	60%	20%	45%	15%	35%	65%	60%

GROWTH, CARCASS

A Full Brother to Lot 1 and he is just as good. This Chosen one KR 651/18 son has Yearling ratio of a 110. He ranks in the top 45% in 10 EPD traits.

Disposition



Act BW

80

Adj SC

36



LOT 3 | Briggs 217K11 ET



BRIGGS 217K3 ET

20226867 • 217K3 • 09/15/2022 • Horned



KR1195/15
 KR 545/12
 KR 245/10 F1
KR651/18(CHOSEN ONE)
 20183702 DSR CHERRY 923 1B
 DS PHOENIX 611
 DEAN-HARRIS 022/4 (ET) 022/4
BRIGGS RANCHES
 BRIGGS 580/0
 ROBERTO BRIGGS 072/13
 BRIGGS 092/10
BRIGGS 217G
 20191968 MYERS 14/10
 MR. DOUBLE TT RICK 10/9
 MISS DOUBLE TT 110

Bal Idx 25%
 C/C Idx 35%
 Term Idx 20%

	BW	WW	YW	MILK	TM	SC	HCW	REA	MARB	FT
EPDs	0.5	17	21	-1	12	0.39	2	0.04	0.15	-0.006
Acc	.19	.20	.27	.09	--	.10	.10	.25	.36	.39
%Rank	75%	20%	25%	60%	20%	45%	30%	45%	20%	20%

GROWTH, CARCASS

A Full Brother to Lot 1 and he is just as good. This Chosen one KR 651/18 son has a REA/CWT 1.14, IMF 4.5 and ranks in the top 45% in 12 EPD traits

Disposition
 ★★★★★★
 Act BW 70
 Adj SC 34.1



BRIGGS 217K8 ET

20226872 • 217K8 • 09/20/2022 • Horned



KR 545/12
 KR 252/08
 KR 437/07 2B
KR 301/15
 20153444 KR 316/08 3A
 KR 585/06
 KR 1003/05 (ET) 1003/05 1B
BRIGGS RANCHES
 BRIGGS 580/0
 ROBERTO BRIGGS 072/13
 BRIGGS 092/10
BRIGGS 217G
 20191968 MYERS 14/10
 MR. DOUBLE TT RICK 10/9
 MISS DOUBLE TT 110

Bal Idx 35%
 C/C Idx 15%
 Term Idx 60%

	BW	WW	YW	MILK	TM	SC	HCW	REA	MARB	FT
EPDs	-0.1	12	12	-1	9	0.55	-5	-0.17	-0.04	0.016
Acc	.15	.17	.24	.11	--	.05	.09	.22	.35	.38
%Rank	50%	40%	50%	60%	40%	10%	70%	>95%	65%	95%

GROWTH AND CALVING EASE

A Full brother to lot 2 a Churchill KR 301/15 son. If your looking for a low birth weight bull here he is. REA/CWT 1.13. Ranks in the top 40% in 8 EPD traits.

Disposition
 ★★★★★★
 Act BW
 Adj SC 36.2



HARRIS 635K

20227594 • 635K • 11/17/2022 • Horned



KR 625/14
 KR 606R/12
 KR 374/06 2B
KR912/18
 20183403 KR 384R/12 2YR
 RED ANGUS
 KR 783/08 4A
HARRIS FARMS
 SHAKER'S SIERRA 10/4
 LF CHUCKIE BOY X2
 LF HOLLY BERRY 97
033 BRIGGS 635D2
 20167153 BRIGGS 635/8
 HARRIS FARMS 46/6
 MULTIPLE DAM

Bal Idx 5%
 C/C Idx 10%
 Term Idx 4%

	BW	WW	YW	MILK	TM	SC	HCW	REA	MARB	FT
EPDs	1.0	27	41	3	20	0.63	15	0.35	0.14	-0.001
Acc	.31	.33	.25	.14	--	.06	.11	.23	.33	.36
%Rank	90%	4%	2%	15%	2%	4%	1%	1%	20%	60%

GROWTH, CARCASS, MILK

If your looking to add Growth, Carcass and MILK here he is. Milk plays a major roll in weaning weights. His dam Briggs 635D2 has a 370 day calving interval on 5 head. He ranks in the top 20% in 12 EPD traits. Top 3% in Milk and Top 20% Marbling you don't see that very often in the Santa Gertrudis breed. REA/CWT 1.17

Disposition
 ★★★★★★
 Act BW 77
 Adj SC 34.4



LOT 6 | Harris 635K



QVF CHURCHILL 9148K4

20226020 • 9148K4 • 11/10/2022 • Polled



KR 545/12
 KR 252/08
 KR 437/07 2B
KR 301/15
 20153444 KR 316/08 3A
 KR 585/06
 KR 1003/05 (ET) 1003/05 1B
HARRIS FARMS
 FC PISTOL 28/0
 HARRIS FARMS 253D3
 HARCO 1220
QVF MS 253D3 9148G
 20190526 C-P/CREEKLINE MS ROBERTO 9148 C5
 ROBERTO BRIGGS 072/13
 TF 9148

Bal Idx 3%
 C/C Idx 2%
 Term Idx 10%

	BW	WW	YW	MILK	TM	SC	HCW	REA	MARB	FT
EPDs	-0.5	27	37	-1	16	0.65	12	0.11	0.06	0.030
Acc	.29	.20	.16	.12	--	.05	.07	.15	.21	.21
%Rank	35%	4%	3%	60%	10%	3%	3%	25%	35%	>95%

CALVING EASE, GROWTH AND CARCASS

A Churchill KR 301/15 son. He has a outstanding REA/CWT 1.24 . Ranks in the top 35% in 13 EPD traits. Ranking in the top 35% in Birthweight.

Disposition
 ★★★★★★
 Act BW 65
 Adj SC 37



LOT 7 | QVF Churchill 9148K4

8 HARRIS 117K3 ET

20227643 • 117K3 • 10/31/2022 • Horned

FC PISTOL 28/0

HARRIS GUNS UP 216/5
20152716 HINNANT-FULBRIGHT 9/153

HARRIS FARMS
CB BEAR 30/2

HARRIS 49/4
20145309 HARCO 1249

GUNSLINGER 13/5
HOLLY 20/3

SANTA GERTRUDIS MS
RED ANGUS
QT SHERMAN TANK (ET) 03/4
AJH 113/8

HARCO T956 (ET) T956
HARCO T505 (ET) T505

GGP

Bal Idx
30%

C/C Idx
55%

Term Idx
15%

	BW	WW	YW	MILK	TM	SC	HCW	REA	MARB	FT
EPDs	-0.4	16	27	3	15	0.52	11	0.26	0.07	0.021
Acc	.21	.23	.26	.16	--	.09	.10	.23	.35	.37
%Rank	40%	25%	15%	15%	10%	15%	4%	3%	35%	95%

MILK AND CARCASS
A Harris Guns up 216/5 son. Ranks in the top 40% in 11 EPD traits. Top 15% Milk. REA/CWT 1.16 has a yearling ratio 112

Disposition
★★★★★
Act BW

Adj SC
35.7

9 HARRIS 62K2

20227757 • 62K2 • 11/17/2022 • Horned

HARRIS FARMS 190E

QV JACKPOT 5369G8
20193317 RED DOC 5369

HARRIS FARMS
KR651/18(CHOSEN ONE)

HARRIS MS CHOSEN ONE 62H3
20201575 HARRIS PERFECTO 62E

KR 921/15
HARRIS FARMS 1524

36/3
RDF 0035
KR1195/15
DSR CHERRY 923 1B

HARRIS PERFECTO 215/5
HARRIS FARMS T036/5 (ET) T036/5

GGP

Bal Idx
1%

C/C Idx
4%

Term Idx
1%

	BW	WW	YW	MILK	TM	SC	HCW	REA	MARB	FT
EPDs	-1.0	27	25	0	17	0.29	8	0.17	0.56	-0.019
Acc	.30	.28	.17	.07	--	.06	.08	.16	.18	.19
%Rank	15%	4%	15%	45%	5%	85%	10%	10%	1%	10%

CALVING EASE, GROWTH AND CARCASS
A Jackpot 5369G8 son and out of a first calf heifer. Harris 62K2 has a impressive REA/CWT 1.29, IMF 5.1. He ranks in the top 45% in 13 EPD traits. Top 15% BW. Here is a perfect bull to put on first calf heifer's

Disposition
★★
Act BW
67
Adj SC
35.3

10 HARRIS 36K

20227567 • 36K • 11/02/2022 • Horned

B14

B14 BRIGGS 028D
20166719 BRIGGS 028/12

HARRIS FARMS
A-1 OUTSIDER 5261

IO Y5/36
20159080 MULTIPLE DAM

AJH 126/0
HEFTE RANCH 804

HARRIS FARMS 46/6
BRIGGS RANCH 563/7
5L BLAZIN RED 1354-6166
BROWN C- JOLENE S618

MULTIPLE SIRE
MULTIPLE DAM

GGP

Bal Idx
20%

C/C Idx
15%

Term Idx
20%

	BW	WW	YW	MILK	TM	SC	HCW	REA	MARB	FT
EPDs	-0.3	14	17	-2	9	0.56	-4	-0.01	0.17	0.011
Acc	.28	.28	.16	.07	--	.04	.07	.14	.23	.26
%Rank	40%	30%	35%	70%	40%	10%	65%	65%	20%	85%

GROWTH
Harris 36K is 3/4 Santa Gertrudis 1/4 Red Angus. He goes back to he famous Hefte B14 who has generated over \$200,000 for Briggs Ranches and still producing. REA/CWT 1.15, IMF 4.5. He ranks in the top 40% in 11 EPD traits.

Disposition
★★★★★
Act BW
65
Adj SC
36.7

11 BRIGGS 605K5 ET

20226875 • 605K5 • 09/15/2022 • Horned

KR 625/14

KR912/18
20183403 KR 384R/12 2YR

BRIGGS RANCHES
BRIGGS 504/8

BRIGGS 745/14
20145219 BRIGGS 660/11

KR 606R/12
KR 374/06 2B

RED ANGUS
KR 783/08 4A
BRIGGS 564/5
BRIGGS 522/5

BRIGGS 546/4
BRIGGS 506/5

GGP

Bal Idx
10%

C/C Idx
25%

Term Idx
4%

	BW	WW	YW	MILK	TM	SC	HCW	REA	MARB	FT
EPDs	0.1	15	34	-2	9	0.65	16	0.39	0.23	-0.014
Acc	.17	.25	.28	.15	--	.06	.11	.25	.37	.39
%Rank	60%	25%	5%	70%	40%	3%	1%	1%	10%	20%

GROWTH AND CARCASS
He is a X Factor KR 912/18 son and out of the donor Briggs 745/14 that now resides at Strait Ranches. This power full, stout and moderate guy ranks in the top 40% in 12 EPD traits. REA/CWT 1.20, IMF 4.85, REA ratio 113, IMF ratio 113. If your looking to produce top quality replacement females. THIS IS YOUR MAN.

Disposition
★★★★★
Act BW

Adj SC
38.7

12 BRIGGS 637K3

20226553 • 637K3 • 10/20/2022 • Horned

STEPPI'S YOSEMITE 17C

BRIGGS 167H
20201296 BRIGGS 167C2

BRIGGS RANCHES
SILVA 895/2

BRIGGS 637D
20164306 BRIGGS 030/12

RED ANGUS
RED ANGUS

BRIGGS 035/7
BRIGGS 523/0 423/0
SILVA 700/8
KR 300/07

HARRIS FARMS 46/6
BRIGGS 661/5

GGP

Bal Idx
15%

C/C Idx
10%

Term Idx
25%

	BW	WW	YW	MILK	TM	SC	HCW	REA	MARB	FT
EPDs	-0.4	11	13	0	9	0.42	-2	0.07	0.15	0.002
Acc	.05	.27	.11	.12	--	.03	.06	.11	.16	.17
%Rank	40%	40%	45%	45%	40%	35%	50%	35%	20%	60%

CALVING EASE AND CARCASS
Briggs 637K3 is 3/4 Santa Gertrudis 1/4 Red Angus. He is super stout and big ribbed REA/CWT 1.19. Ranks in the top 40% in 12 EPD traits.

Disposition
★★★★★
Act BW

Adj SC
39.1

13 SJ MR SURGE 264K5

20225284 • 264K5 • 12/06/2022 • Polled

KR CATALYST 531/15

SR SURGE 4/19
20190137 SR ARKOMA 30/0

SAN JOSE CATTLE CO
KR 97/10

HARRIS 264E4
20173833 HARCO1208

KR 225/10
KR 310/12 2YO

MR WINROCK N127
PERNER D 931
RDF 8052
KR N2/5 4A

HARCO T958 (ET) T958
HARCO T156/5 (ET) T156/5

GGP

Bal Idx
10%

C/C Idx
10%

Term Idx
15%

	BW	WW	YW	MILK	TM	SC	HCW	REA	MARB	FT
EPDs	0.2	17	19	-11	1	0.43	3	0.10	0.27	0.002
Acc	.36	.41	.34	.27	--	.14	.26	.31	.44	.47
%Rank	60%	20%	30%	>95%	95%	35%	25%	25%	10%	60%

GROWTH AND CARCASS
A SR Surge 4/19 son and out of the great donor cow Harris 264E4 who has generated over \$25,000 in progeny in just a short time. He ranks in the time 35% in 11 EPD traits. REA/CWT 1.11, IMF 4.5, Yearling ratio 110

Disposition
★★★★★
Act BW
70
Adj SC
39



HARRIS 106K ET

20227574 • 106K • 10/09/2022 • Horned



KR1195/15
KR651/18(CHOSEN ONE)
 20183702 DSR CHERRY 923 1B
HARRIS FARMS
 LJV MASON 0/72
SR 106/8
 20134418 SR 660

KR 545/12
 KR 245/10 F1
 DS PHOENIX 611
 DEAN-HARRIS 022/4 (ET) 022/4
 SR 710
 LJV DOLLY 8/48
 ALEXANDER 156/8
 SR 435

	BW	WW	YW	MILK	TM	SC	HCW	REA	MARB	FT
EPDs	0.6	19	16	2	16	0.40	4	0.27	0.26	0.001
Acc	.22	.24	.27	.15	--	.11	.11	.25	.35	.38
%Rank	75%	15%	35%	25%	10%	45%	20%	3%	10%	60%

MILK, CARCASS AND GROWTH

A Chosen One KR 651/18 son out of one our top donors SR 106/8. He ranks in the top 45% in 12 EPD traits. Top 10% marbling, 25% MILK. Its hard to find milk and carcass in this breed and here he is. REA/CWT 1.32, IMF 4.8, REA ratio 112, IMF ratio 123.

Disposition
 ★★★★★
 Act BW 70
 Adj SC 34



HARRIS 36K2 ET

20227707 • 36K2 • 10/03/2022 • Horned



KR 545/12
KR 301/15
 20153444 KR 316/08 3A
HARRIS FARMS
 HARCO T958 (ET) T958
HARRIS FARMS 724C
 20157888 HARRIS FARMS 003/1

KR 252/08
 KR 437/07 2B
 KR 585/06
 KR 1003/05 (ET) 1003/05 1B
 PCR AVALANCHE 95/5 (ET) 95/5
 MISS WINROCK M253
 HARRIS FARMS 56/3
 HARRIS FARMS T184/5 (ET) T184/5

	BW	WW	YW	MILK	TM	SC	HCW	REA	MARB	FT
EPDs	-0.1	15	27	2	13	0.50	9	0.14	0.14	0.032
Acc	.19	.20	.18	.14	--	.06	.08	.17	.22	.23
%Rank	50%	25%	15%	25%	20%	20%	10%	15%	20%	>95%

MILK, CARCASS AND GROWTH

A Churchill KR 301/15 son. He ranks in the top 25% in 13 EPD traits. Top 20% Marbling, 25% Milk.

Disposition
 ★★★★★
 Act BW 70
 Adj SC 36.6



HARRIS 724K32 ET

20227603 • 724K32 • 10/09/2022 • Horned



KR 545/12
KR 301/15
 20153444 KR 316/08 3A
HARRIS FARMS
 HARCO T958 (ET) T958
HARRIS FARMS 724C
 20157888 HARRIS FARMS 003/1

KR 252/08
 KR 437/07 2B
 KR 585/06
 KR 1003/05 (ET) 1003/05 1B
 PCR AVALANCHE 95/5 (ET) 95/5
 MISS WINROCK M253
 HARRIS FARMS 56/3
 HARRIS FARMS T184/5 (ET) T184/5

	BW	WW	YW	MILK	TM	SC	HCW	REA	MARB	FT
EPDs	0.1	15	32	2	13	0.50	11	0.13	0.13	0.018
Acc	.19	.21	.25	.14	--	.06	.09	.22	.35	.38
%Rank	60%	25%	10%	25%	20%	20%	4%	20%	25%	95%

MILK, CARCASS AND GROWTH

He is a full brother to the previous lot. He ranks in the top 25% in 13 EPD traits. REA/CWT 1.16. Top 25% MILK, 25% Marbling

Disposition
 ★★★★★
 Act BW 68
 Adj SC 34.9



HARRIS 14K

20227563 • 14K • 11/28/2022 • Horned



KR651/18(CHOSEN ONE)
QVF MAVERICK 82H10
 20200392 HARRIS 82/4
HARRIS FARMS
 MULTIPLE SIRE
HARRIS 14/3
 20136213 MULTIPLE DAM

KR1195/15
 DSR CHERRY 923 1B
 FC PISTOL 28/0
 CSC 7-7
 MULTIPLE SIRE
 MULTIPLE DAM
 MULTIPLE SIRE
 MULTIPLE DAM

	BW	WW	YW	MILK	TM	SC	HCW	REA	MARB	FT
EPDs	0.4	7	6	1	8	0.42	-4	0.07	0.21	-0.016
Acc	.24	.12	.10	.03	--	.04	.04	.08	.10	.11
%Rank	70%	60%	65%	35%	50%	35%	65%	35%	15%	10%

MILK AND CARCASS

Harris 14K is 1/2 Santa Gertrudis and a son of Maverick 82H10. REA/CWT 1.19, IMF 4.7. Ranks in the top 35% in 7 EPD traits. TOP 35% MILK

Disposition
 ★★★★★
 Act BW 74
 Adj SC 41.7



BRIGGS 564K

20226540 • 564K • 10/01/2022 • Horned



BRIGGS 857/15
BRIGGS 651/19
 20192924 BRIGGS 7655
BRIGGS RANCHES
 HARRIS PERFECTO 215/5
HARRIS PERFECTO 564F
 20185749 BRIGGS 564/4

BRIGGS 022/11
 MULTIPLE DAM
 MULTIPLE SIRE
 MULTI DAM
 BROWN PRIDE Y7133
 HARCO 1233
 WENDT 5321
 CVF 455

	BW	WW	YW	MILK	TM	SC	HCW	REA	MARB	FT
EPDs	-0.8	8	12	2	9	0.50	3	0.15	0.01	0.009
Acc	.10	.28	.18	.08	--	.05	.08	.17	.28	.31
%Rank	20%	55%	50%	25%	40%	20%	25%	15%	50%	85%

MILK AND CALVING EASE

Briggs 564K 3/4 Santa Gertrudis 1/4 Red Angus. REA/CWT 1.15. Top 15% REA, 20% Birth weight, 25% MILK

Disposition
 ★★★★★
 Act BW
 Adj SC 38.4



BRIGGS 635K3

20226550 • 635K3 • 10/20/2022 • Horned



BRIGGS 011/13
BRIGGS 098/19
 20192761 BRIGGS 5273
BRIGGS RANCHES
 BRIGGS 590/12
BRIGGS 257C
 20150718 BRIGGS 579/12

KJ 7/6
 LJV 7/43
 MULTIPLE SIRE
 MULTI DAM
 BRIGGS MULTIPLE SIRE MS
 MULTIPLE DAM
 BRIGGS 509/4
 BRIGGS 635/8

	BW	WW	YW	MILK	TM	SC	HCW	REA	MARB	FT
EPDs	0.1	1	7	8	12	0.30	-1	0.08	0.19	0.016
Acc	.06	.33	.20	.14	--	.04	.09	.18	.30	.34
%Rank	60%	85%	65%	1%	20%	80%	45%	30%	15%	95%

MILK AND CARCASS

Briggs 635K3 ranks in the top 45% in 8 EPD traits. REA/CWT 1.14, IMF 4.2. Top 1% MILK, 15% Marbling, 30% REA.

Disposition
 ★★★★★
 Act BW
 Adj SC 39.1

20 BRIGGS 062K4

20226504 • 062K4 • 12/23/2022 • Horned

BRIGGS 011/13
KJ 7/6
LJV 7/43

BRIGGS 098/19
20192761 BRIGGS 5273

BRIGGS RANCHES
1428
HARCO T958 (ET) T958
HARCO T068/5 (ET) T068/5

BRIGGS 062D8
20167202 BRIGGS 874/14

BRIGGS 505/6
BRIGGS 500/0

Bal Idx 80%
C/C Idx 95%
Term Idx 60%

	BW	WW	YW	MILK	TM	SC	HCW	REA	MARB	FT
EPDs	0.5	8	12	4	11	0.27	0	0.09	0.02	0.016
Acc	.07	.29	.19	.13	--	.04	.08	.17	.28	.31
%Rank	75%	55%	50%	10%	25%	90%	40%	30%	45%	95%

MILK AND CARCASS
Briggs 062K4 ranks in the top 45% in 5 EPD traits. REA/CWT 1.14, Top 10% Milk

Disposition
★★★★★
Act BW
Adj SC 34.7

21 BRIGGS 545K

20226538 • 545K • 09/15/2022 • Horned

B14
AJH 126/0
HEFTE RANCH 804

BRIGGS 426H2
20203535 BRIGGS 426E

BRIGGS RANCHES
BRIGGS 857/15
REESE 426
BRIGGS 022/11
MULTIPLE DAM

BRIGGS 545H
20203573 BRIGGS 089/12

BRIGGS MULTIPLE SIRE MS
BRIGGS 579/9

Bal Idx 10%
C/C Idx 2%
Term Idx 30%

	BW	WW	YW	MILK	TM	SC	HCW	REA	MARB	FT
EPDs	0.7	22	20	-3	12	0.30	-3	-0.02	0.04	-0.007
Acc	.06	.32	.12	.09	--	.05	.07	.12	.17	.18
%Rank	80%	10%	25%	80%	20%	80%	60%	70%	40%	20%

GROWTH
He is out of a first calf heifer. He has a WW ratio 115, REA/CWT 1.11. Ranks in the top 40% in 10 EPD traits

Disposition
★★★★★
Act BW
Adj SC 33.2

22 HARRIS 724K33 ET

20227621 • 724K33 • 10/10/2022 • Horned

KR 545/12
KR 252/08
KR 437/07 2B

KR 301/15
20153444 KR 316/08 3A

HARRIS FARMS
HARCO 1323
HARCO T956 (ET) T956
HARCO T720 (ET) T720

HARRIS 1323 724F29
20188607 HARRIS 36/4

BRIGGS 071/8
HARRIS FARMS T184/5 (ET) T184/5

Bal Idx 10%
C/C Idx 4%
Term Idx 15%

	BW	WW	YW	MILK	TM	SC	HCW	REA	MARB	FT
EPDs	-0.7	13	28	6	16	0.50	9	0.08	0.12	0.024
Acc	.18	.17	.22	.12	--	.05	.08	.20	.33	.35
%Rank	25%	35%	10%	3%	10%	20%	10%	30%	25%	95%

GROWTH, CARCASS, MILK
He is a Churchill KR 301/15 son and out of the \$15,000 donor Harris 724F29 who is now owned by Rocking 3T Cattle. REA/CWT 1.14. Ranks in the top 35% in 14 EPD traits. Top 3% MILK, 25% Marbling and Birthweight

Disposition
★★★★★
Act BW 70
Adj SC 34

23 HARRIS 724K34 ET

20227604 • 724K34 • 10/16/2022 • Horned

KR 545/12
KR 252/08
KR 437/07 2B

KR 301/15
20153444 KR 316/08 3A

HARRIS FARMS
HARCO T958 (ET) T958
PCR AVALANCHE 95/5 (ET) 95/5
MISS WINROCK M253

HARRIS FARMS 724C
20157888 HARRIS FARMS 003/1

HARRIS FARMS 56/3
HARRIS FARMS T184/5 (ET) T184/5

Bal Idx 15%
C/C Idx 4%
Term Idx 35%

	BW	WW	YW	MILK	TM	SC	HCW	REA	MARB	FT
EPDs	-0.2	14	22	2	13	0.50	6	0.10	0.06	0.050
Acc	.19	.21	.25	.14	--	.06	.09	.22	.35	.38
%Rank	45%	30%	20%	25%	20%	20%	15%	25%	35%	>95%

GROWTH, CARCASS, MILK
A Churchill son that ranks in the top 45% in 14 EPD traits. REA/CWT 1.10. Top 25% MILK

Disposition
★★★★★
Act BW 78
Adj SC 35.2

24 HARRIS 724K35 ET

20227605 • 724K35 • 10/19/2022 • Horned

KR1195/15
KR 545/12
KR 245/10 F1

KR651/18(CHOSEN ONE)
20183702 DSR CHERRY 923 1B

HARRIS FARMS
FC PISTOL 28/0
DS PHOENIX 611
DEAN-HARRIS 022/4 (ET) 022/4
GUNSLINGER 13/5
HOLLY 20/3

HARRIS 80/4
20145296 HARRIS FARMS T003/6 (ET) T003/6

SCC GRID MAKER 820
BROAD BAY FARM 724

Bal Idx 15%
C/C Idx 20%
Term Idx 15%

	BW	WW	YW	MILK	TM	SC	HCW	REA	MARB	FT
EPDs	1.1	24	31	5	21	0.42	7	0.13	0.12	-0.009
Acc	.24	.26	.29	.15	--	.12	.11	.26	.37	.39
%Rank	90%	10%	10%	5%	1%	35%	15%	20%	25%	20%

GROWTH, CARCASS, MILK
A Chosen one son that ranks in the top 25% in 13 EPD traits. REA/CWT 1.14. Top 5% Milk

Disposition
★★★★
Act BW 66
Adj SC 39.1

25 HARRIS 724K23 ET

20227651 • 724K23 • 11/02/2022 • Horned

KR1195/15
KR 545/12
KR 245/10 F1

KR651/18(CHOSEN ONE)
20183702 DSR CHERRY 923 1B

HARRIS FARMS
FC PISTOL 28/0
DS PHOENIX 611
DEAN-HARRIS 022/4 (ET) 022/4
GUNSLINGER 13/5
HOLLY 20/3

HARRIS 80/4
20145296 HARRIS FARMS T003/6 (ET) T003/6

SCC GRID MAKER 820
BROAD BAY FARM 724

Bal Idx 25%
C/C Idx 20%
Term Idx 30%

	BW	WW	YW	MILK	TM	SC	HCW	REA	MARB	FT
EPDs	0.8	23	19	5	21	0.42	1	0.08	0.07	0.009
Acc	.24	.26	.28	.15	--	.12	.11	.26	.36	.38
%Rank	85%	10%	30%	5%	1%	35%	35%	30%	35%	85%

MILK AND GROWTH
A Chosen one son that ranks in the top 35% in 12 EPD traits. REA/CWT 1.15. Top 5% Milk,

Disposition
★★★★★
Act BW
Adj SC 34.8

27 BRIGGS EMPIRE 392K5

R10522458 • 392K5 • P • GEN: 5 • 9/20/2022 • E

TJM THREE D 302A	CB FINAL CUT 924X	Gen. Code
	OAKS MS PATTON 302X3	
DMR EMPIRE 795D12		Term Idx
R10323531	MC JETHRO 00S3	
MS DMR JETHRO 795Y2	MS BRINKS UPPERCUT 795R9	Fert Idx
	TCB CATAWBA WARRIOR R532	
BRIGGS RANCHES		
	KHAN OF SALACOA 535Y22	
	SVF MS 535S14	
MS SALACOA KHAN 392C15		
R10305388	LTD OF BRINKS 415T28	
MS SALAOCA LTD 392Y18	MS BRINKS CAPTAIN 392P74	



LOT 27 | Briggs Empire 392K5

	CED	BW	WW	YW	MILK	SC	REA	IMF	HPreg	STAY	MCW
EPDs	6.7	0.0	37	64	9	0.52	0.59	-0.02	8.17	2.54	4.17
Acc	.36	.45	.42	.36	.29	.36	.42	.50	.23	.13	.22
%Rank	30%	40%	15%	20%	45%	55%	10%	80%	5%	20%	75%

CALVING EASE, BIG GROWTH, MILK AND INDEXES
 Empire and the 392C15 Kahn donor has done it again. His full brother, Briggs Handsome Jack 392J sold in the fall of 2022 to Johnston Brangus for \$23,000. His full sister, Briggs Empire 392H sold to T3 Brangus in ACE's Elite sale for \$22,000 in the summer of 2022. You will find calving ease, big growth, +9 Milk and big Indexes in this good empire son. He checks a lot of boxes both numerically and phenotypically.

Disposition
 ★★★★★

Act BW
75

Adj SC
35.88

28 BRIGGS NVR SURRENDER 535K10

R10522459 • 535K10 • P • GEN: 4 • 9/17/2022 • E

MC BOULDER 889Z14	MC SOMETHING SPECIAL 129W14	Gen. Code
	MC MS EXTRAVAGANT 889X4	
NEVER SURRENDER OF SALACOA 803D9		Term Idx
R10318183	LOMBARDI OF BRINKS 468N10	
MS BRINKS LOMBARDI 803S25	MISS BRINKS KO 803J	Fert Idx
	CADENCE OF BRINKS	
BRIGGS RANCHES		
	SVF MR CADENCE 23S86	
	SVF MS 23M28	
MS SVF 23S86 535X20		
R10175411	SVF PISTOL	
SVF MS 535P20	SVF MS 535K36	

	CED	BW	WW	YW	MILK	SC	REA	IMF	HPreg	STAY	MCW
EPDs	3.6	1.5	48	80	8	0.73	0.73	0.04	6.61	2.60	-8.37
Acc	.37	.45	.42	.37	.31	.36	.43	.50	.23	.13	.22
%Rank	75%	80%	3%	4%	55%	35%	3%	60%	15%	15%	15%

ELITE GROWTH, BIG REA, SC AND INDEXES
 This deep bodied son of Never Surrender is a powerhouse. How many bulls can scan a 15.4" REA. We will start counting now and he is one. His dam is also the dam of Rome of Salacoa 535Z, the first great Stonewall son, owned by Jeff Thomas. 535K10 records elite growth, big REA and SC with big Indexes for both Terminal and Fertility. As a matter of fact, his dam ranks top 1% for Fertility Index.

Disposition
 ★★★★★

Act BW
80

Adj SC
36.96

30 BRIGGS YOSEMITE 31K2

R10522444 • 31K2 • P • GEN: 5 • 9/15/2022 • N

MB YOSEMITE 17Y8	MC JETHRO 00S3	Gen. Code
	MB MS NEW DIRECTION 17R5	
T3 YOSEMITE 415G8		Term Idx
R10414086	BLANDA OF BRINKS 535R54	
CB MS BLANDA 415W	MS BRINKS BRIGHT SIDE 415R23	Fert Idx
	MC BOULDER 889Z14	
BRIGGS RANCHES		
	SALACOA BOULDER 541D10	
	MS SALACOA PATTON 541Z4	
BRIGGS 541D9 BOULDER 31G		
R10421764	HOLLYWOOD OF SALACOA 23A53	
MS SALACOA HOLLYWOOD 31E3.	MS SALACOA STONEWALL 31A7	

	CED	BW	WW	YW	MILK	SC	REA	IMF	HPreg	STAY	MCW
EPDs	6.8	-0.2	14	29	8	0.38	0.22	0.12	6.39	2.23	-4.96
Acc	.34	.41	.42	.32	.24	.32	.39	.48	.16	.10	.22
%Rank	30%	35%	80%	85%	55%	70%	55%	40%	15%	30%	30%

CALVING EASE, BIG IMF AND FERTILITY
 This calving ease prospect boasts light BW and big CED with big IMF and Fertility Index. He features Boulder on the bottom side of his pedigree, one of the most balanced trait bulls to ever come from the Mound Creek program.

Disposition
 ★★★

Act BW

Adj SC
35.68

29 BRIGGS 392K4

R10522443 • 392K4 • P • GEN: 6 • 9/18/2022 • N

SALACOA ATLANTA 334E5	ATLANTA OF SALACOA 488Z	Gen. Code
	MS SALACOA STONEWALL 334C3	
BRIGGS 87G		Term Idx
R10445564	BWCC BIG TOWN 192B16	
MS SALACOA BIG TOWN 87E10	MS SALACOA LAMBERT 87A	Fert Idx
	NEW VISION OF SALACOA 209Y2	
BRIGGS RANCHES		
	HOLLYWOOD OF SALACOA 23A53	
	MS SVF PATTON 23Y66	
HOLLYWOODBRIGGS 392E		
R10349889	TCB WARRIOR KING S825	
SVF WARRIOR KING 392 W111	MS 38 CENTER RANCH 392K10	

	CED	BW	WW	YW	MILK	SC	REA	IMF	HPreg	STAY	MCW
EPDs	5.3	-0.1	33	58	10	0.64	0.57	0.16	7.20	1.92	-13.01
Acc	.35	.41	.43	.32	.24	.31	.39	.48	.15	.10	.21
%Rank	50%	35%	25%	25%	35%	40%	10%	35%	10%	40%	5%

BIG MILK, GROWTH, SC, INDEXES
 He records big growth, SC and carcass EPDs along with Impressive Indexes all in a very pleasing package. He is +10 on Milk. His sire is a herd sire we retained for our own use who traces back to the dam of the legendary Special Addition through a donor daughter sired by Lambert. His dam has consistently done us a nice job.

Disposition
 ★★★★★

Act BW

Adj SC
34.8

31 BRIGGS EMPIRE 392K7

R10522457 • 392K7 • P • GEN: 5 • 9/20/2022 • E

TJM THREE D 302A	CB FINAL CUT 924X	Gen. Code
	OAKS MS PATTON 302X3	
DMR EMPIRE 795D12		Term Idx
R10323531	MC JETHRO 00S3	
MS DMR JETHRO 795Y2	MS BRINKS UPPERCUT 795R9	Fert Idx
	TCB CATAWBA WARRIOR R532	
BRIGGS RANCHES		
	KHAN OF SALACOA 535Y22	
	SVF MS 535S14	
MS SALACOA KHAN 392C15		
R10305388	LTD OF BRINKS 415T28	
MS SALAOCA LTD 392Y18	MS BRINKS CAPTAIN 392P74	

	CED	BW	WW	YW	MILK	SC	REA	IMF	HPreg	STAY	MCW
EPDs	6.7	0.0	37	61	9	0.52	0.49	0.00	8.17	2.54	4.17
Acc	.36	.45	.42	.36	.29	.36	.42	.50	.23	.13	.22
%Rank	30%	40%	15%	20%	45%	55%	15%	75%	5%	20%	75%

CALVING EASE, BIG GROWTH, REA, INDEXES
 This calving ease prospect is a full brother to our lead off herd sire prospect and is his equal in many dimensions. He records calving ease, big growth, REA and big Indexes. Their dam continues to do a phenomenal job.

Disposition
 ★★★★★

Act BW
75

Adj SC
32.88

32 BRIGGS 222K

R10522445 • 222K • P • GEN: 6 • 10/20/2022 • N

SALACOA ATLANTA 334E5 ATLANTA OF SALACOA 488Z
MS SALACOA STONEWALL 334C3

BRIGGS 87G
R10445564 MS SALACOA BIG TOWN 87E10

BRIGGS RANCHES
DMR SEAL 594C21
CLVR MS SEAL 222G5
R10417708 CLVR MS NEW VISION 222D14

BWCC BIG TOWN 192B16
MS SALACOA LAMBERT 87A
DMR THE CHAIRMAN 415A11
MS DMR GUARDIAN 594A6
NEW VISION OF SALACOA 209Y2
CLVR MS CSONKA 222B18

Gen. Code
Term Idx 2.44
40%
Fert Idx 5.16
10%

	CED	BW	WW	YW	MILK	SC	REA	IMF	HPreg	STAY	MCW
EPDs	5.9	-0.3	19	41	8	0.48	0.48	0.17	7.66	2.14	-9.84
Acc	.34	.41	.42	.31	.22	.31	.39	.48	.14	.09	.21
%Rank	40%	30%	65%	60%	55%	55%	15%	35%	10%	30%	15%

BIG FERTILITY
He is another balanced trait prospect sired by 87G who traces to Special Addition's dam. His dam goes back to a full sister to the dam of Stonewall. He boasts a huge fertility Index.

Disposition
★★★★★
Act BW
Adj SC 35.41

33 HARRIS 411K2

R10538743 • 411K2 • P • GEN: 5 • 12/19/2022 • N

TJM THREE D 302A CB FINAL CUT 924X
OAKS MS PATTON 302X3

5K THREE D 392E5
R10351989 KEMPS MS 5K ABRAMS 392Z

HARRIS FARMS
NEVER SURRENDER OF SALACOA 803D9
R10433836 OAKS MS ATLANTA 541C53

MC ABRAMS 468T22
KEMPS MS PAT BEST BET 392W13
MC BOULDER 889Z14
MS BRINKS LOMBARDI 803S25
ATLANTA OF SALACOA 488Z
OAKS MS CSONKA 541T7

Gen. Code
Term Idx 3.70
15%
Fert Idx 3.70
50%

	CED	BW	WW	YW	MILK	SC	REA	IMF	HPreg	STAY	MCW
EPDs	6.9	-0.4	42	80	4	0.40	0.56	0.02	8.28	2.14	4.04
Acc	.21	.27	.23	.14	.11	.12	.15	.18	.09	.06	.03
%Rank	25%	30%	10%	4%	90%	65%	10%	65%	5%	30%	75%

CALVING EASE, BIG GROWTH AND INDEXES
This calving ease prospect records big growth and REA EPDs with an Impressive Terminal Index. His dam and his maternal granddam are two of the Brangus breed's premier power cows.

Disposition
★★★★★
Act BW 66
Adj SC 38.57



LOT 34-36 DAM | Oaks Ms Atlanta 541C53

34 HARRIS BIGTOWN 541K5

R10538794 • 541K5 • P • GEN: 4 • 11/5/2022 • E

MC NUFF SAID 889T50 MC JOHN WAYNE 165N3
MC MS EXTRAVAGANT 889P4

BWCC BIG TOWN 192B16
R10266676 BWCC MS REVELATION 192W8

HARRIS FARMS
ATLANTA OF SALACOA 488Z

OAKS MS ATLANTA 541C53
R10287161 OAKS MS CSONKA 541T7

MC REVELATION 129T
MISS 4C LEAD GUN 192P4
LAMBERT OF BRINKS 317R3
MS SVF CADENCE 488X11
CSONKA OF BRINKS 30R4
MS BRINKS GD FORTUNE 541P103

Gen. Code
Term Idx 4.06
10%
Fert Idx 3.81
45%

	CED	BW	WW	YW	MILK	SC	REA	IMF	HPreg	STAY	MCW
EPDs	6.3	-0.1	38	67	10	0.79	0.76	0.33	11.09	2.14	-1.40
Acc	.25	.25	.25	.28	.20	.23	.32	.37	.18	.11	.05
%Rank	35%	35%	15%	15%	35%	30%	2%	15%	1%	30%	45%

CALVING EASE, BIG GROWTH, MILK, CARCASS
He is a calving ease prospect sired by Big Town and out of one of the elite power cows in the breed. He posts big growth, Milk, carcass and Terminal Index.

Disposition
★★★★★
Act BW
Adj SC 38.97

35 HARRIS BIGTOWN 541K8

R10538797 • 541K8 • P • GEN: 4 • 10/27/2022 • E

MC NUFF SAID 889T50 MC JOHN WAYNE 165N3
MC MS EXTRAVAGANT 889P4

BWCC BIG TOWN 192B16
R10266676 BWCC MS REVELATION 192W8

HARRIS FARMS
ATLANTA OF SALACOA 488Z

OAKS MS ATLANTA 541C53
R10287161 OAKS MS CSONKA 541T7

MC REVELATION 129T
MISS 4C LEAD GUN 192P4
LAMBERT OF BRINKS 317R3
MS SVF CADENCE 488X11
CSONKA OF BRINKS 30R4
MS BRINKS GD FORTUNE 541P103

Gen. Code
Term Idx 3.77
15%
Fert Idx 3.94
40%

	CED	BW	WW	YW	MILK	SC	REA	IMF	HPreg	STAY	MCW
EPDs	6.3	-0.1	38	69	10	0.79	0.52	0.22	11.09	2.14	-1.40
Acc	.25	.25	.25	.28	.20	.23	.32	.37	.18	.11	.05
%Rank	35%	35%	15%	15%	35%	30%	15%	25%	1%	30%	45%

CALVING EASE, BIG GROWTH, MILK, CARCASS
He is a full brother to the previous lot. He projects calving ease, big growth, carcass, Milk and Terminal Index.

Disposition
★★★★★
Act BW
Adj SC 38.6

36 HARRIS BIGTOWN 541K2

R10538792 • 541K2 • P • GEN: 4 • 10/26/2022 • E

MC NUFF SAID 889T50 MC JOHN WAYNE 165N3
MC MS EXTRAVAGANT 889P4

BWCC BIG TOWN 192B16
R10266676 BWCC MS REVELATION 192W8

HARRIS FARMS
ATLANTA OF SALACOA 488Z

OAKS MS ATLANTA 541C53
R10287161 OAKS MS CSONKA 541T7

MC REVELATION 129T
MISS 4C LEAD GUN 192P4
LAMBERT OF BRINKS 317R3
MS SVF CADENCE 488X11
CSONKA OF BRINKS 30R4
MS BRINKS GD FORTUNE 541P103

Gen. Code
Term Idx 3.81
10%
Fert Idx 3.68
50%

	CED	BW	WW	YW	MILK	SC	REA	IMF	HPreg	STAY	MCW
EPDs	6.3	-0.1	37	65	10	0.79	0.61	0.30	11.09	2.14	-1.40
Acc	.25	.25	.25	.28	.20	.23	.32	.37	.18	.11	.05
%Rank	35%	35%	15%	15%	35%	30%	10%	20%	1%	30%	45%

CALVING EASE, BIG GROWTH, MILK, CARCASS
He is the third full brother of this mating. He projects a world of Milk, calving ease, growth and carcass. You should see the sisters to these bulls.

Disposition
★★★★★
Act BW
Adj SC 33.56



CB BIG HOSS 313K3

R10508941 • 313K3 • P • GEN: 1 • 1/26/2022 • E



BWCC BIG TOWN 192B16	MC NUFF SAID 889T50	Gen. Code
BWCC MS REVELATION 192W8		
MC BIG HOSS 541G50		Term Idx
UB10449616	SA V RESOURCE 1441	
MC MS RESOURCE 541A4	MC MS ROCK STAR 541X10	Fert Idx
	BWCC BIG TOWN 192B16	
CAVENDER BRANGUS		
MC BIG TEX 541F2	MC MS RESOURCE 541A4	
BWCC MS BIG TEX 313H6		
R10452031	MC SPECIAL FORCES 924Y4	
RBM MS SPECIAL FORCES 313A	RBM MS RITE DIRECTION 313X3	

	CED	BW	WW	YW	MILK	SC	REA	IMF	HPreg	STAY	MCW
EPDs	4.7	0.7	39	65	11	1.21	0.59	0.34	10.63	3.06	4.24
Acc	.31	.42	.38	.31	.23	.33	.37	.44	.16	.10	.21
%Rank	60%	60%	10%	15%	25%	10%	10%	15%	1%	10%	75%

BIG GROWTH, MILK, CARCASS, INDEXES
 He is big ribbed and big topped with a classic profile. His sire is a full brother to Five Star and Big City. His dam is a daughter of the famous 313A donor. He posts EPDs projecting big growth, Milk, SC, carcass and Indexes.

Disposition
 ★★★★★
 Act BW 90
 Adj SC



LOT 37 | CB Big Hoss 313K3



CB SLICK 95K2

R10510971 • 95K2 • P • GEN: 1 • 4/8/2022 • N



BWCC SLICK 7B	SA V CHILL FACTOR 1418	Gen. Code
BWCC MS FLIGHT DECK 7Z		
MC SLICK 889E49		Term Idx
UB10398980	MC ELEGIDO 924W6	
MC MS ELEGIDO 889C30	MC MS TANK 889T6	Fert Idx
	SBR COAL TRAIN 222WR	
CAVENDER BRANGUS		
SBR NIGHT TRAIN 781RZ	CCC MS 36 DUCHESS 781R11	
MC SIMONE 95D2		
R10328271	CCR INTEGRITY 102L7	
MC MAGGIE 95R	CCR ANNABELLE 95L	

	CED	BW	WW	YW	MILK	SC	REA	IMF	HPreg	STAY	MCW
EPDs	1.3	2.8	33	57	10	0.54	0.15	0.13	2.04	1.98	-2.54
Acc	.37	.48	.39	.29	.24	.31	.34	.42	.15	.09	.21
%Rank	95%	95%	25%	25%	35%	50%	65%	40%	65%	35%	40%

BIG GROWTH, MILK AND FERTILITY
 He is super complete with plenty of top. He records big growth, Milk and Fertility Index. This group of bulls came to us behind but are Impressive now that they have caught up. He is age advantaged.

Disposition
 ★★★★★
 Act BW 89
 Adj SC



LOT 38 | CB Slick 95K2



CB THE GODFATHER 158K

R10546089 • 158K • P • GEN: 3 • 1/18/2022 • N

CCC/DDD UNLIMITED 74C7	LTD OF BRINKS 415T28	Gen. Code
	DDD MS FAITH 74A5	
SB THE GODFATHER 804G1		Term Idx
R10409098	MC HALESTORM 889C51	
GT MISS STORMY 804E	GT MISS CROSSOVER 804C3	Fert Idx
	BWCC CROSS FIT 541B28	
CAVENDER BRANGUS		
MSC CROSSCUT 329E10	MB MS ROCK STAR 329X2	
SB MS CROSSCUT 158H4		
R10443812	MC JETHRO 00S3	
BWCC MS JETHRO 158W	CCC MS NEWS DAY 158J	

	CED	BW	WW	YW	MILK	SC	REA	IMF	HPreg	STAY	MCW
EPDs	3.0	1.1	26	48	8	0.45	0.34	0.16	2.98	1.69	1.27
Acc	P	P	P	P	P	P	P	P	P	P	P
%Rank	80%	70%	40%	45%	55%	60%	35%	35%	50%	45%	60%

BIG CARCASS
 He is super attractive and projects big carcass values.

Disposition
 ★★★★★
 Act BW 77
 Adj SC



CB MOMENTUM 331K4

R10510972 • 331K4 • P • GEN: 3 • 4/26/2022 • N



BWCC MONUMENT 10D7	MC BOULDER 889Z14	Gen. Code
	BWCC MS RESOURCE 10A10	
SGR MSC MOMENTUM 111G6		Term Idx
R10404252	MC STRYKER 2S	
MC MS STRYKER 111U25	MC MS DATELINE 111L2	Fert Idx
	TJM THREE D 302A	
CAVENDER BRANGUS		
SUHN'S MAJESTIK BEACON 30C	SCC MISS MYTTY 30Z5	
SUHN'S MISS BEACON 331E5		
R10353459	SUHN'S AUGUSTUS 416Y14	
SUHN'S MISS AUGUSTUS 331C12	SUHN'S MISS NIMITZ 331T42	

	CED	BW	WW	YW	MILK	SC	REA	IMF	HPreg	STAY	MCW
EPDs	3.6	0.8	39	68	5	1.23	0.28	0.31	7.64	1.77	8.51
Acc	.35	.46	.41	.29	.25	.32	.34	.42	.18	.10	.21
%Rank	75%	65%	10%	15%	85%	10%	45%	20%	10%	45%	90%

BIG GROWTH, SC, IMF
 This Momentum son is out of a Beacon daughter. He projects big growth, SC, IMF and Terminal Index.

Disposition
 ★★★★★
 Act BW 90
 Adj SC

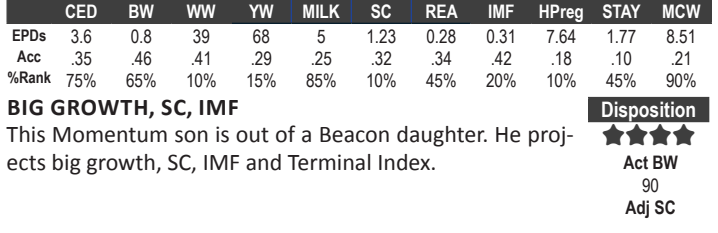

LOT 40 | CB Momentum 331K4

41 CB HARVESTOR 468K139

UB10510801 • 468K139 • P • GEN: UB1 • 3/29/2022 • N

S A V HARVESTOR 0338
S A V HERITAGE 6295
S A V EMBLYNETTE 7749

BWCC HARVESTOR 10E90
UB10379155 AV MS BOUNCER 10B2

CAVENDER BRANGUS
AV ROCK SOLID 192B

AV MS 192B ROCK SOLID 468E5
UB10379151 BWCC SHE'S SPECIAL 468Z

CED	BW	WW	YW	MILK	SC	REA	IMF	HPreg	STAY	MCW	
EPDs	2.6	1.3	31	56	11	0.67	0.40	0.27	7.38	2.78	7.60
Acc	.34	.46	.42	.27	.23	.30	.32	.40	.14	.09	.21
%Rank	85%	75%	25%	30%	25%	40%	25%	20%	10%	15%	90%

BIG GROWTH, MILK, CARCASS AND INDEXES
He records big growth, carcass and Indexes as well as big Milk EPDs. He is a blending of the 468 and 10 tribes.

Disposition
★★★★★
Act BW 85
Adj SC

42 CB MOMENTUM 6180K

R10510789 • 6180K • P • GEN: 1 • 5/31/2022 • N

BWCC MONUMENT 10D7
MC BOULDER 889Z14
BWCC MS RESOURCE 10A10

SGR MSC MOMENTUM 111G6
R10404252 MC MS STRYKER 111U25

CAVENDER BRANGUS
DMR GUARDIAN 222C29

MS WW GRD C29/6180E10
UB10374462 WAT MS PASSPORT 6180C

CED	BW	WW	YW	MILK	SC	REA	IMF	HPreg	STAY	MCW	
EPDs	1.6	1.7	24	41	9	1.25	0.16	0.22	6.22	1.89	3.78
Acc	.35	.46	.41	.28	.24	.31	.34	.42	.16	.10	.21
%Rank	90%	85%	45%	60%	45%	10%	65%	25%	15%	40%	75%

BIG SC AND IMF
He is sired by Momentum who is a Monument son out of the same cow family as Big Lake, 111. He boasts big SC and IMF and is another aged advantaged prospect offered.

Disposition
★★★★★
Act BW 102
Adj SC

43 CB CATCHER 468K26

R10502223 • 468K26 • P • GEN: 7 • 3/3/2022 • N

101 RANGER 99W11
HANNIBAL OF BRINKS 784T6
101 MS TRACKER 99S2

CATCHER OF SRR 795C26
R10302191 MS SR CSONKA 795W2

CAVENDER BRANGUS
101 RANGER 99W11

MS SRR RANGER 468A3
R10258261 MS SR OMAR 468Y

CED	BW	WW	YW	MILK	SC	REA	IMF	HPreg	STAY	MCW	
EPDs	7.5	-0.7	24	48	8	0.89	0.54	0.15	1.28	0.61	-1.50
Acc	.25	.32	.19	.14	.11	.12	.14	.17	.08	.07	.02
%Rank	20%	25%	45%	45%	55%	20%	15%	35%	75%	90%	45%

CALVING EASE, BIG SC AND CARCASS
This double bred 101 Ranger son is a calving ease prospect with big SC and carcass and Terminal Index.

Disposition
★★★★★
Act BW 77
Adj SC

44 CB BROADWAY 468K140

R10546100 • 468K140 • P • GEN: 6 • 3/4/2022 • E

HOLLYWOOD OF SALACOA 23A53
NEW VISION OF SALACOA 209Y2
MS SVF PATTON 23Y66

T3 BROADWAY 30E
R10367402 MS SALACOA ATLANTA 30B5

CAVENDER BRANGUS
LEAD GUN OF BRINKS 222K14

MS BRINKS LEAD GUN 468S64
R10056773 MS BRINKS UPPERCUT 468N

CED	BW	WW	YW	MILK	SC	REA	IMF	HPreg	STAY	MCW	
EPDs	7.7	-2.6	24	49	4	0.51	0.40	0.11	7.36	2.00	-7.25
Acc	P	P	P	P	P	P	P	P	P	P	P
%Rank	20%	3%	45%	40%	90%	55%	25%	45%	10%	35%	20%

CALVING EASE, BIG REA
He is a calving ease specialist sired by Broadway out of the iconic 468S64 donor. He boasts calving ease and big REA EPDs.

Disposition
★★★★★
Act BW 70
Adj SC





B5M BIG CITY 159K

R10513268 • 159K • P • GEN: 1 • 9/24/2022 • A

BWCC BIG TOWN 192B16
 MC NUFF SAID 889T50
 Gen. Code
 UB10449614
 MC MS RESOURCE 541A4
 S A V RESOURCE 1441
 Term Idx
 2.75
 30%
CAVENDER BRANGUS
 TEXAS STAR
 MC MS ROCK STAR 541X10
 MC ROCK STAR 924U6
 Fert Idx
 5.90
 2%
CLEM'S TX. STAR 159A
 R10236365
 CB MS AFFIRMED 159S3
 SUHN'S AFFIRMED 416N4
 CB MS LUCKY 159N2

	CED	BW	WW	YW	MILK	SC	REA	IMF	HPreg	STAY	MCW
EPDs	8.0	-0.6	30	50	9	0.55	0.45	0.13	8.31	3.16	1.13
Acc	.22	.33	.32	.25	.12	.29	.28	.35	.08	.06	.02
%Rank	15%	25%	30%	40%	45%	50%	20%	40%	5%	10%	60%

CALVING EASE, REA, ELITE FERTILITY
 This calving ease prospect is sired by Big City. He is straight in his lines, powerful and super attractive. He boasts big growth, REA and Indexes with elite Fertility.
Disposition
 ★★★★★
 Act BW 70
 Adj SC 32.98



LOT 45 | B5M Big City 159K



CB CAPITAL GAIN 406K21

R10514773 • 406K21 • P • GEN: 2 • 10/1/2022 • N

CB CAPITAL GAIN 924D19
 TJM THREE D 302A
 Gen. Code
 CB MS HOMBRE 924Z11
 R10470820
 MS LAWMAN LANDAU 117C
 CRC LANDAU 263X2
 Term Idx
 1.80
 60%
CAVENDER BRANGUS
 CB COWBOY CUT 627E5
 CB MS NEW CONCEPT 627A2
 Fert Idx
 2.66
 85%
CB MS MACK 406H22
 R10459513
 CB MS PASSPORT 406B7
 CB PASSPORT 803Y11
 MS BRINKS BS 607L11 406T27

	CED	BW	WW	YW	MILK	SC	REA	IMF	HPreg	STAY	MCW
EPDs	1.4	1.9	17	43	8	-0.01	0.02	0.12	7.02	1.38	-0.11
Acc	.36	.48	.44	.34	.22	.41	.41	.50	.16	.10	.21
%Rank	90%	90%	70%	55%	55%	95%	85%	40%	10%	60%	55%

PRODUCTIVE MATERNAL LINE AND +8 MILK.
 He is out of a first calf heifer. She is from a line of productive females and we have a total of 4 of these maternal sisters in our herd. He is sired by a Capital Gain son that does a nice job.
Disposition
 ★★★★★
 Act BW 83
 Adj SC 31.47



LOT 46 | CB Capital Gain 406K21



MT64 DMR CASHFLOW 468K

UB10518864 • 468K • P • GEN: UB2 • 9/12/2022 • A

S A V RESOURCE 1441
 RITO 707 OF IDEAL 3407 7075
 S A V BLACKCAP MAY 4136
 Gen. Code
 DDPC
 DMR CASH FLOW 535F30
 UB10386538
 MS DMR CORONADO 535A8
 TJM CORONADO 535X
 Term Idx
 3.36
 20%
MT64 CATTLE COMPANY
 THE GENTLEMAN 9U8B6
 CB PASSPORT 803Y11
 Fert Idx
 4.02
 35%
MS GENTLE 468G2
 R10425207
 CB MS CHISHOLM 468A14
 MS CSONKA 9U8U3
 SUHN'S CHISHOLM 331W45
 MS SOUTHERN REAL DEAL 468W36

	CED	BW	WW	YW	MILK	SC	REA	IMF	HPreg	STAY	MCW
EPDs	4.1	1.0	34	64	6	0.56	0.49	0.23	5.66	1.99	-1.83
Acc	.25	.32	.28	.19	.10	.16	.16	.18	.13	.06	.02
%Rank	70%	70%	20%	20%	75%	50%	15%	25%	20%	35%	45%

BIG GROWTH, CARCASS AND INDEXES
 He is a powerful Cash Flow son. He posts big growth, carcass and Indexes.
Disposition
 ★★★★★
 Act BW 75
 Adj SC 30.59



CB BIG TOWN 103K54

UB10514704 • 103K54 • P • GEN: UB2 • 9/10/2022 • A

MC NUFF SAID 889T50
 MC JOHN WAYNE 165N3
 Gen. Code
 MC MS EXTRAVAGANT 889P4
 BWCC BIG TOWN 192B16
 R10266676
 BWCC MS REVELATION 192W8
 MC REVELATION 129T
 Term Idx
 2.68
 30%
CAVENDER BRANGUS
 CB THREE D 468C8
 MS SOUTHERN REAL DEAL 468W36
 Fert Idx
 3.59
 50%
CB MS THREE D-C8 103F3
 UB10384541
 44 RUBY X103
 S A V BISMARCK 5682
 B/R RUBY 9114

	CED	BW	WW	YW	MILK	SC	REA	IMF	HPreg	STAY	MCW
EPDs	9.9	-2.4	22	46	7	0.14	0.30	0.20	12.01	2.70	7.32
Acc	.29	.35	.33	.29	.19	.33	.33	.39	.16	.08	.03
%Rank	5%	4%	55%	50%	65%	90%	40%	30%	1%	15%	85%

CALVING EASE, BIG IMF AND TERMINAL INDEX
 This calving ease son of Big Town is out of a donor now owned by Ron Clough. His maternal sibs have totaled over \$51,000 in past sales. He also posts big IMF and Terminal Index.
Disposition
 ★★★★★
 Act BW 72
 Adj SC 31.21



PR ENDEAVOR 834K

R10516958 • 834K • P • GEN: 2 • 10/15/2022 • N



DMR STRATEGY 263C6
TJM CORONADO 535X
MS CRC CSONKA 263U
Gen. Code

SCC STRATEGY 416G3
R10439065
MS SGR STONEWALL 416Z9
STONEWALL OF RRR 222W6
SUHN'S MS DUKE 416P12
PENN RIDGE RANCH
TJM THREE D 302A
CB PR PRIME CUT 415E11
CB MS NORTH STAR 415Z
PR MS PRIME CUT 834H
R10465336
MC MS DOC 834E16
BWCC DOC 111B6
MC MS GUNS 834W3

Term Idx
3.02
25%

Fert Idx
2.77
80%

	CED	BW	WW	YW	MILK	SC	REA	IMF	HPreg	STAY	MCW
EPDs	2.4	2.0	34	53	11	0.55	0.49	0.31	5.36	1.37	-0.02
Acc	.35	.47	.44	.33	.22	.39	.40	.49	.16	.10	.21
%Rank	85%	90%	20%	35%	25%	50%	15%	20%	25%	60%	55%

BIG GROWTH, MILK, CARCASS
He boasts big growth, Milk and carcass values. He features Strategy and Prime Cut breeding and a 4 star disposition.

Disposition
★★★★★
Act BW 84
Adj SC 32.04



LOT 49 MATERNAL GRANDSIRE | CB Prime Cut 415E11



CB OAKS COMPLETE 468K6

R10510803 • 468K6 • P • GEN: 6 • 4/14/2022 • A

ATLANTA OF SALACOA 488Z
LAMBERT OF BRINKS 317R3
MS SVF CADENCE 488X11
Gen. Code

OAKS COMPLETE 541D27
R10334822
OAKS MS CSONKA 541B37
CSONKA OF BRINKS 30R4
CB MS NSR 541Y61
CAVENDER BRANGUS
SUHN'S FOUNDATION 331Z28
TJM CORNERSTONE 59C9
MISS TJM ABRAMS 59X7
CB MS CORNERSTONE 468G
R10415466
CB MS TRADITION 468E7
CB TRADITION 63A
CB MS THREE D 468C9

Term Idx
2.61
35%

Fert Idx
4.10
35%

	CED	BW	WW	YW	MILK	SC	REA	IMF	HPreg	STAY	MCW
EPDs	2.5	1.4	33	60	7	0.75	0.40	0.00	7.93	1.85	-1.28
Acc	.25	.32	.30	.17	.10	.14	.16	.18	.09	.06	.03
%Rank	85%	80%	25%	25%	65%	30%	25%	75%	10%	40%	45%

BIG GROWTH, REA AND INDEXES
He projects big growth, REA and Indexes. His dam is by Cornerstone, a full brother to Main Event and out of a Tradition daughter. He is smooth made and attractive.

Disposition
★★★★★
Act BW 89
Adj SC



LOT 50 | CB Oaks Complete 468K6



CB MOMENTUM 244K

R10516412 • 244K • P • GEN: 3 • 3/29/2022 • N

BWCC MONUMENT 10D7
MC BOULDER 889Z14
BWCC MS RESOURCE 10A10
Gen. Code

SGR MSC MOMENTUM 111G6
R10404252
MC MS STRYKER 111U25
MC STRYKER 2S
MC MS DATELINE 111L2
CAVENDER BRANGUS
SKYHAWKS PRESIDENTE
RCC TITLEIST 88A
DDD LADY DOGUET 88R4
MC KALEY 244E3
R10379641
MC SHELLIE 244C4
SBR NIGHT TRAIN 781RZ
MC BIG BANG 244Z

Term Idx
2.00
55%

Fert Idx
2.73
80%

	CED	BW	WW	YW	MILK	SC	REA	IMF	HPreg	STAY	MCW
EPDs	7.6	-0.9	19	37	6	1.15	0.27	0.15	4.12	1.17	-2.48
Acc	.23	.30	.27	.11	.09	.08	.09	.11	.06	.03	.01
%Rank	20%	20%	65%	65%	75%	10%	45%	35%	40%	70%	40%

CALVING EASE, SC AND REA
This calving ease prospect is sired by Momentum. He records big SC and REA.

Disposition
★★★★★
Act BW 75
Adj SC



CB BLOUNT 103K33

UB10516226 • 103K33 • P • GEN: UB2 • 9/11/2022 • E



SUHN'S TRAIL BOSS 30B3
SUHN'S AUGUSTUS 416Y14
SUHN'S MISS PATTON 30X5
Gen. Code

CB BLOUNT 607G7
R10437733
CB MS FINAL CUT 607C15
CB FINAL CUT 924X
CB MS ROBERTSON 607W
CAVENDER BRANGUS
TJM THREE D 302A
CB THREE D 468C8
MS SOUTHERN REAL DEAL 468W36
CB MS THREE D-C8 103F3
UB10384541
44 RUBY X103
S A V BISMARCK 5682
B/R RUBY 9114

Term Idx
2.96
25%

Fert Idx
3.44
60%

	CED	BW	WW	YW	MILK	SC	REA	IMF	HPreg	STAY	MCW
EPDs	2.4	0.6	42	69	1	0.46	0.30	0.05	8.35	2.58	12.22
Acc	.36	.44	.41	.38	.24	.44	.44	.52	.17	.09	.21
%Rank	85%	55%	10%	15%	>95%	60%	40%	60%	5%	15%	95%

BIG GROWTH AND TERMINAL INDEX
He is a maternal brother to Lot 48 and his full sister sold for \$10,000 last fall. He is sired by Blount, the sire of 4 of the top prospects in Last fall's Cavender sale. He posts big growth and Terminal Index.

Disposition
★★★★★
Act BW 95
Adj SC 33.25



CFC BIG TOWN 803K14

R10525096 • 803K14 • P • GEN: 4 • 9/16/2022 • E



MC NUFF SAID 889T50
MC JOHN WAYNE 165N3
MC MS EXTRAVAGANT 889P4

Gen. Code

BWCC BIG TOWN 192B16

R10266676
BWCC MS REVELATION 192W8

MC REVELATION 129T
MISS 4C LEAD GUN 192P4

Term Idx
4.38
5%

CROSS F CATTLE

SUHN'S AUGUSTUS 416Y14

CRC GUARDIAN 9U8U5
SUHN'S MS NEXT STEP 416W30

Fert Idx
3.85
40%

CFC MISS AUGUSTUS 803C15

R10318887
MS BRINKS UNITAS 803U21

UNITAS OF BRINKS 361R6
MS BRINKS ALI 803M

	CED	BW	WW	YW	MILK	SC	REA	IMF	HPreg	STAY	MCW
EPDs	2.5	1.5	41	73	7	0.92	0.74	0.44	11.51	2.53	6.14
Acc	.37	.45	.42	.36	.30	.40	.42	.49	.23	.15	.23
%Rank	85%	80%	10%	10%	65%	20%	3%	10%	1%	20%	85%

BIG GROWTH, SC, IMF, ELITE REA AND TERMINAL INDEX

This Big Town son boasts big growth, SC, IMF and elite REA EPDs. His donor dam is an Augustus daughter out of the great 803U21 donor. There are 6 donors stacked on the bottom of his pedigree.

Disposition
★★★★★
Act BW
78
Adj SC
33.45



PR CROSS FIT 535K8

R10516973 • 535K8 • P • GEN: 5 • 10/10/2022 • E



MC CROSSOVER 834Y
LAMBERT OF BRINKS 317R3
MC MS GUNS 834W3

Gen. Code

BWCC CROSS FIT 541B28

R10293331
MC MS LUCIA 541U

LUKE OF BRINKS 784P14
MC MS QUIET LADY 541S2

Term Idx
3.11
20%

PENNRIDGE RANCH

BLANDA OF BRINKS 535R54

SUNDANCE OF BRINKS 392G9
MISS BRINKS TROOPER 535F61

Fert Idx
4.08
35%

MS 5K CSR BLANDA 535X27

R10193819
MS BRINKS NEW ERA 535N60

NEW ERA OF BRINKS 541J37
MISS BB KANSAS JACK 535C21

	CED	BW	WW	YW	MILK	SC	REA	IMF	HPreg	STAY	MCW
EPDs	1.5	2.1	36	59	2	1.57	0.44	0.28	1.82	1.49	-4.59
Acc	.36	.45	.42	.34	.30	.37	.38	.45	.24	.14	.22
%Rank	90%	90%	15%	25%	95%	2%	20%	20%	70%	55%	30%

BIG GROWTH, CARCASS AND INDEXES

He is a Cross Fit son and posts big growth, carcass and indexes with elite SC. His maternal lineage features 4 donors on the bottom side of his pedigree. Several of them are iconic.

Disposition
★★★★★
Act BW
77
Adj SC
36.64



LP N SURRENDER 23K2

R10519657 • 23K2 • P • GEN: 4 • 9/25/2022 • E



MC BOULDER 889Z14
MC SOMETHING SPECIAL 129W14
MC MS EXTRAVAGANT 889X4

Gen. Code

NEVER SURRENDER OF SALACOA 803D9

R10318183
MS BRINKS LOMBARDI 803S25

LOMBARDI OF BRINKS 468N10
MISS BRINKS KO 803J

Term Idx
2.81
30%

LAS PALOMAS RANCH

PATTON OF BRINKS 30T22

CSONKA OF BRINKS 30R4
MS BRINKS ALI 30P26

Fert Idx
4.72
15%

MS SVF PATTON 23Y66

R10200828
SVF MS 23M28

NEW ERA OF BRINKS 541J37
SALACOA PINE LASS 23D2

	CED	BW	WW	YW	MILK	SC	REA	IMF	HPreg	STAY	MCW
EPDs	3.0	1.8	35	65	-2	0.89	0.59	0.02	7.06	2.56	0.77
Acc	.38	.46	.43	.39	.31	.44	.45	.51	.26	.15	.24
%Rank	80%	85%	20%	15%	>95%	20%	10%	65%	10%	20%	60%

BIG GROWTH, SC, REA AND INDEXES

Plenty of power here. He is a Never Surrender son out of the dam of Hollywood. He records big growth, SC, REA and indexes.

Disposition
★★★★★
Act BW
75
Adj SC
34.02



LP DOMAIN 99K15

R10528892 • 99K15 • P • GEN: 6 • 8/31/2022 • E



DMR EMPIRE 795D12

TJM THREE D 302A
MS DMR JETHRO 795Y2

Gen. Code

DMR DOMAIN 415G35

R10422132
MS DMR CORONADO 415A7

TJM CORONADO 535X
MS BRINKS BRIGHT SIDE 415R23

Term Idx
1.95
55%

LAS PALOMAS RANCH

DMR TRIBUTE 415Z46

MS BRINKS BRIGHT SIDE 415R23

Fert Idx
3.71
45%

CLVR MS TRIBUTE 99D6

R10335752
101 MS PATTON 99X9

PATTON OF BRINKS 30T22
MS BRINKS NIMITZ 99P52

	CED	BW	WW	YW	MILK	SC	REA	IMF	HPreg	STAY	MCW
EPDs	7.4	0.0	25	44	5	0.55	0.19	0.03	6.47	1.52	-4.90
Acc	.35	.44	.41	.33	.24	.35	.38	.44	.18	.11	.22
%Rank	20%	40%	45%	50%	85%	50%	60%	65%	15%	55%	30%

CALVING EASE

This calving ease prospect is attractive. His dam is out of the 99X9 donor made famous at Clover Ranch

Disposition
★★★★★
Act BW
82
Adj SC
29.8



LOT 55 | PR Cross Fit 535K8



CB PARAMOUNT 60K33

UB10514708 • 60K33 • P • GEN: UB2 • 9/10/2022 • A



CB CAPITAL GAIN 924D19

TJM THREE D 302A
CB MS HOMBRE 924Z11

Gen. Code

CB PARAMOUNT 7139H2

UB10445139
CB MS TRADITION 7139D2

CB TRADITION 63A
EF EVER EXTENSE 7139

Term Idx
3.90
10%

CAVENDER BRANGUS

CB WRANGLER 561F3

SUHN'S MAJESTIK BEACON 30C
CB MS CHISHOLM 561B2

Fert Idx
3.95
40%

ETX MS WRANGLER 60H3

UB10465011
CB MS HOMBRE 60B4

CB HOMBRE 541T3
BASIN LUCY 0060

	CED	BW	WW	YW	MILK	SC	REA	IMF	HPreg	STAY	MCW
EPDs	5.2	0.4	44	77	5	0.22	0.42	0.24	7.54	2.41	0.02
Acc	.37	.48	.45	.34	.23	.41	.41	.50	.16	.09	.21
%Rank	50%	50%	5%	10%	85%	80%	25%	25%	10%	20%	55%

ELITE GROWTH, BIG CARCASS AND TERMINAL INDEX

HE is a powerful Paramount son. He projects elite growth, big carcass and Terminal Index with breed average BW and CED. His dam is a Wrangler daughter we purchased from East Texas Cattle.

Disposition
★★★★★
Act BW
72
Adj SC
32.11



CB BIG TOWN 627K24

R10514815 • 627K24 • P • GEN: 1 • 10/18/2022 • A



MC NUFF SAID 889T50
MC JOHN WAYNE 165N3
MC MS EXTRAVAGANT 889P4

BWCC BIG TOWN 192B16
R10266676
BWCC MS REVELATION 192W8

MC REVELATION 129T
MISS 4C LEAD GUN 192P4

CAVENDER BRANGUS

TJM THREE D 302A

CB FINAL CUT 924X
OAKS MS PATTON 302X3

CB MS THREE D 627F2

UB10394207
CB MS NEW CONCEPT 627A2

SUHN'S NEW CONCEPT 30Y24
CR MS CREDDENCE 627X

Gen. Code
Term Idx
10%
Fert Idx
4.24
30%

	CED	BW	WW	YW	MILK	SC	REA	IMF	HPreg	STAY	MCW
EPDs	4.0	1.2	53	88	6	0.83	0.66	0.15	11.37	2.83	5.89
Acc	.39	.49	.46	.37	.30	.36	.44	.51	.23	.14	.22
%Rank	70%	75%	1%	2%	75%	25%	5%	35%	1%	10%	85%

ELITE GROWTH AND REA, BIG IMF AND INDEXES

He boasts elite growth and REA EPDs with big SC, IMF and Indexes. His dam is a maternal sib to the \$33,000 Freightliner owned with Herndon Farms and out of the \$14,000 627A2 donor.

Disposition
★★★★★
Act BW
88
Adj SC
36.07



LP DOMAIN 99K31

R10528912 • 99K31 • P • GEN: 6 • 9/10/2022 • E



DMR EMPIRE 795D12
TJM THREE D 302A
MS DMR JETHRO 795Y2

DMR DOMAIN 415G35

R10422132
MS DMR CORONADO 415A7

LAS PALOMAS RANCH

DMR TRIBUTE 415Z46

CLVR MS TRIBUTE 99D6

R10335752
101 MS PATTON 99X9

TJM CORONADO 535X
MS BRINKS BRIGHT SIDE 415R23
CSONKA OF BRINKS 30R4
MS BRINKS BRIGHT SIDE 415R23
PATTON OF BRINKS 30T22
MS BRINKS NIMITZ 99P52

Gen. Code
Term Idx
1.95
55%
Fert Idx
3.71
45%

	CED	BW	WW	YW	MILK	SC	REA	IMF	HPreg	STAY	MCW
EPDs	7.4	0.0	25	44	5	0.55	0.19	0.03	6.47	1.52	-4.90
Acc	.35	.44	.41	.33	.24	.35	.38	.44	.18	.11	.22
%Rank	20%	40%	45%	50%	85%	50%	60%	65%	15%	55%	30%

CALVING EASE

This calving ease prospect is a full sib to the Lot 54 prospect in this sale. He is sired by Domain and out of a daughter of the iconic 99X9 donor.

Disposition
★★★★★
Act BW
84
Adj SC
35.71



LP CROSSROADS 415K4

R10528905 • 415K4 • P • GEN: 6 • 9/6/2022 • E



BWCC CROSS FIT 541B28
MC CROSSOVER 834Y
MC MS LUCIA 541U

DMR CROSSROADS 795F7

R10416850
MS DMR CORONADO 795C5

LAS PALOMAS RANCH

DMR ELDORADO 30B15

MS DMR EL DORADO 415E12

R10351520
MS BRINKS BRIGHT SIDE 415R23

TJM CORONADO 535X
MS DMR JETHRO 795Y2
TJM CORONADO 535X
SUHN'S MISS PATTON 30X6

BRINKS BRIGHT SIDE 607L11
MISS BRINKS VAQUERO 415G

Gen. Code
Term Idx
2.85
30%
Fert Idx
3.00
75%

	CED	BW	WW	YW	MILK	SC	REA	IMF	HPreg	STAY	MCW
EPDs	3.4	2.0	31	63	0	0.91	0.20	0.16	2.75	0.87	-6.17
Acc	.35	.44	.41	.33	.25	.36	.38	.45	.22	.12	.21
%Rank	75%	90%	25%	20%	>95%	20%	55%	35%	55%	80%	25%

BIG GROWTH, SC AND REA

He is a powerful Crossroads son who boasts big growth, SC and IMF. His dam was our choice in the 2018 Gene Trust at Chimney Rock Sale.

Disposition
★★★★★
Act BW
88
Adj SC
34.04



CB CAPITAL GAIN 1062K21

UB10514713 • 1062K21 • P • GEN: UB2 • 9/10/2022 • A



TJM THREE D 302A
CB FINAL CUT 924X
OAKS MS PATTON 302X3

CB CAPITAL GAIN 924D19

R10339273
CB MS HOMBRE 924Z11

CAVENDER BRANGUS

CB THREE D 75D34

CB MS THREE D-D34 1062H15

UB10445260
EF SUNSHINE 1062

CB HOMBRE 541T3
RBM MS GUNS 924T3
TJM THREE D 302A
MB MS CAHILL 75A7
R/M IRONSTONE 4047
R T R SUNSHINE 7104

Gen. Code
NHPC
Term Idx
3.35
20%
Fert Idx
5.26
10%

	CED	BW	WW	YW	MILK	SC	REA	IMF	HPreg	STAY	MCW
EPDs	-1.4	3.3	48	77	8	-0.44	0.28	0.12	9.62	3.30	7.49
Acc	.38	.49	.46	.36	.28	.42	.43	.51	.21	.11	.21
%Rank	>95%	>95%	3%	10%	55%	>95%	45%	40%	2%	4%	90%

ELITE GROWTH, BIG INDEXES

This Capital Gain son records elite growth and big Indexes. He is the first calf of his dam who records a 351 day calving interval on 2.

Disposition
★★★★★
Act BW
97
Adj SC
28.61



LOT 61 | CB Capital Gain 1062K21



PR KINGDOM 535K7

R10516951 • 535K7 • P • GEN: 3 • 9/29/2022 • A



DMR EMPIRE 795D12
TJM THREE D 302A
MS DMR JETHRO 795Y2
Gen. Code

DMR KINGDOM 535G45
R10434685
MS DMR CORONADO 535A8
TJM CORONADO 535X
SVF MS 535M31
Term Idx
1.83
60%

PENNRIDGE RANCH
BWCC BIG TOWN 192B16
BWCC MS REVELATION 192W8
Fert Idx
3.20
65%

PR MS BIG TOWN 535H9
R10465330
PR MS CROSS FIT 535E2
BWCC CROSS FIT 541B28
MB MS REAL DEAL 535W2



LOT 62 SIRE | DMR Kingdom 535G45

	CED	BW	WW	YW	MILK	SC	REA	IMF	HPreg	STAY	MCW
EPDs	11.2	-2.2	18	34	7	0.45	0.20	0.10	9.70	2.23	6.76
Acc	.38	.48	.45	.36	.23	.41	.42	.50	.18	.10	.21
%Rank	2%	5%	65%	75%	65%	60%	55%	45%	2%	30%	85%

CALVING EASE

This calving ease prospect is moderate in kind. He is out of a Big Town daughter.

Disposition



Act BW
62
Adj SC
33.38



CB MASTERPIECE 541K20

UB10514689 • 541K20 • P • GEN: UB2 • 9/5/2022 • A



SUHN'S TRAIL BOSS 30B3
SUHN'S AUGUSTUS 416Y14
SUHN'S MISS PATTON 30X5
Gen. Code

CB MASTERPIECE 2051F
UB10383790
A CROSS RITA A2051
CONNEALY CONSENSUS 7229
J & J OT26 RITA 48T
Term Idx
3.82
10%

CAVENDER BRANGUS
CB CAPITAL GAIN 924D19
CB MS HOMBRE 924Z11
Fert Idx
4.48
20%

CB MS CAPITAL GAIN 541H16
R10471013
CB MS NORTH STAR 541Z47
CRC NORTH STAR 9U8W3
MS BRINKS BRIGHT SIDE 541K28

	CED	BW	WW	YW	MILK	SC	REA	IMF	HPreg	STAY	MCW
EPDs	6.4	-0.8	44	69	8	1.30	0.44	0.27	5.66	2.73	8.61
Acc	.38	.48	.40	.33	.23	.35	.37	.44	.20	.10	.21
%Rank	35%	20%	5%	15%	55%	5%	20%	20%	20%	15%	90%

CALVING EASE, BIG GROWTH, CARCASS AND INDEXES

This calving ease prospect is by Masterpiece. He projects big growth, SC, carcass and Indexes all with +8 Milk. His first calf heifer dam records 2 with a 374 day calving interval. She is a maternal sib to the \$30,000 541D5 sold to Phillips Ranch in the 2022 Genetic Edge Sale.

Disposition



Act BW
74
Adj SC
34.9



GMW STRATEGY 468K13

UB10540070 • 468K13 • P • GEN: UB2 • 10/10/2022 • N

DMR STRATEGY 263C6
TJM CORONADO 535X
MS CRC CSONKA 263U
Gen. Code

GMW STRATEGY 133H2
R10467836
OAKS MS FINAL CUT 133C1
CB FINAL CUT 924X
OAKS MS SINGLETARY 133Y
Term Idx
2.59
35%

GREAT MARK WESTERN
BWCC BIG TOWN 192B16
BWCC MS REVELATION 192W8
Fert Idx
3.65
50%

GMW BIG TOWN 468H6
UB10467824
GMW MS J EDGAR HOOVER 468F2
OAKS J EDGAR HOOVER 209D2
OAKS MS LEGACY 468D16

	CED	BW	WW	YW	MILK	SC	REA	IMF	HPreg	STAY	MCW
EPDs	9.6	-1.6	26	44	2	0.96	0.22	0.25	7.89	1.92	-0.74
Acc	.27	.31	.20	.18	.17	.18	.18	.19	.15	.08	.02
%Rank	10%	10%	40%	50%	95%	20%	55%	25%	10%	40%	50%

CALVING EASE, SC AND IMF

This calving ease specialist features Strategy on the top side and the big milk Big Town on the bottom of his pedigree. He is right sized and boasts big SC and IMF EPDs.

Disposition



Act BW
71
Adj SC
41.85



CB BLOUNT 1373K25

UB10514636 • 1373K25 • P • GEN: UB2 • 8/24/2022 • E



SUHN'S TRAIL BOSS 30B3
SUHN'S AUGUSTUS 416Y14
SUHN'S MISS PATTON 30X5
Gen. Code

CB BLOUNT 607G7
R10437733
CB MS FINAL CUT 607C15
CB FINAL CUT 924X
CB MS ROBERTSON 607W
Term Idx
2.93
25%

CAVENDER BRANGUS
CB CAPITAL GAIN 924D19
CB MS HOMBRE 924Z11
Fert Idx
5.08
10%

CB MS CAPITAL GAIN 1373G10
UB10418517
RIVERBEND RITA Z1373
CONNEALY CONSENSUS 7229
RIVERBEND RITA U1079

	CED	BW	WW	YW	MILK	SC	REA	IMF	HPreg	STAY	MCW
EPDs	2.9	0.5	40	67	6	0.38	0.14	0.06	9.53	3.27	11.78
Acc	.35	.44	.40	.37	.24	.43	.43	.51	.18	.10	.21
%Rank	80%	55%	10%	15%	75%	70%	65%	55%	2%	4%	95%

BIG GROWTH AND INDEXES

This Blount son had a rougher start in life on a poorer milking recip. We are flushing a full sister. He boasts big growth and Indexes.

Disposition



Act BW
86
Adj SC
32.81



LOT 65 | CB Blount 1373K25

66 CB BLOUNT 2051K41

UB10514817 • 2051K41 • P • GEN: UB2 • 10/17/2022 • A

SUHN'S TRAIL BOSS 30B3
SUHN'S AUGUSTUS 416Y14
SUHN'S MISS PATTON 30X5

Gen. Code
Term Idx
Fert Idx

4.07
10%
4.57
20%

CB BLOUNT 607G7
R10437733
CB MS FINAL CUT 607C15

CB FINAL CUT 924X
CB MS ROBERTSON 607W
CB HOMBRE 541T3
CB CADENCE 63R

CAVENDER BRANGUS
CB TRADITION 63A
CB CADENCE 63R

CB MS TRADITION 2051E20
UB10383786
A CROSS RITA A2051
CONNEALY CONSENSUS 7229
J & J OT26 RITA 48T

	CED	BW	WW	YW	MILK	SC	REA	IMF	HPreg	STAY	MCW
EPDs	0.6	1.4	53	78	8	0.90	0.34	0.32	8.80	2.96	6.65
Acc	.39	.49	.46	.37	.25	.35	.43	.51	.18	.10	.22
%Rank	95%	80%	1%	5%	55%	20%	35%	15%	3%	10%	85%

ELITE GROWTH, BIG CARCASS AND INDEXES
He is another Blount son and records elite growth, big SC, carcass and Indexes. His dam is a maternal sister to Masterpiece, Growth Fund and Stock Fund.

Disposition
★★★★★
Act BW 88
Adj SC 32.53

67 CB CAPITAL GAIN 8317K10

UB10516129 • 8317K10 • P • GEN: UB2 • 10/4/2022 • N

CB CAPITAL GAIN 924D19
TJM THREE D 302A
CB MS HOMBRE 924Z11

Gen. Code
Term Idx
Fert Idx

DDPC
3.65
15%
4.06
35%

CB CAPITAL GAIN 103G13
UB10422502
CB MS CHISHOLM 103C3

SUHN'S CHISHOLM 331W45
44 RUBY X103
CB HOMBRE 541T3
CB CADENCE 63R

CAVENDER BRANGUS
CB TRADITION 63A
CB CADENCE 63R

CB MS TRADITION 8317D2
UB10339094
CB NEW CONCEPT 8317B3
SUHN'S NEW CONCEPT 30Y24
SOUTHERN RITA 83117

	CED	BW	WW	YW	MILK	SC	REA	IMF	HPreg	STAY	MCW
EPDs	8.0	-1.4	32	64	7	0.68	0.47	0.27	8.10	2.25	-1.94
Acc	.37	.48	.45	.34	.24	.33	.42	.50	.17	.10	.21
%Rank	15%	15%	25%	20%	65%	40%	20%	20%	5%	25%	45%

CALVING EASE, GROWTH, CARCASS AND INDEXES
This calving ease prospect is impressive in his curve bending EPDs with big growth, SC, carcass and Indexes. We have 5 maternal sibs retained in the herd including one donor.

Disposition
★★★★★
Act BW 74
Adj SC 28.5

68 CB 1528F2 FOUNDATION 1373K40

UB10514777 • 1373K40 • P • GEN: UB1 • 10/8/2022 • N

SUHN'S FOUNDATION 331Z28
GR SWIFT 209W3
SUHN'S MISS BT 331S43

Gen. Code
Term Idx
Fert Idx

3.80
10%
3.95
40%

CRC FOUNDATION 1528F2
UB10386410
CB MS GUARDIAN 1528B

CRC GUARDIAN 9U8U5
BOBO ISABEL 1528
TJM THREE D 302A
CB MS HOMBRE 924Z11

CAVENDER BRANGUS
CB CAPITAL GAIN 924D19
CB MS HOMBRE 924Z11

CB MS CAPITAL GAIN 1373G4
UB10418319
RIVERBEND RITA Z1373
CONNEALY CONSENSUS 7229
RIVERBEND RITA U1079

	CED	BW	WW	YW	MILK	SC	REA	IMF	HPreg	STAY	MCW
EPDs	4.6	0.6	42	65	8	0.64	0.55	0.38	7.36	2.76	9.24
Acc	.37	.48	.45	.35	.24	.34	.42	.50	.17	.10	.22
%Rank	60%	55%	10%	15%	55%	40%	10%	15%	10%	15%	90%

BIG GROWTH AND CARCASS
He projects big growth and carcass. Maternal sibs to his Capital Gain dam have generated over \$139,000 in revenue in our program.

Disposition
★★★★★
Act BW 84
Adj SC 35.96

69 CB BLOUNT 103K44

R10519521 • 103K44 • P • GEN: 1 • 11/19/2022 • E

SUHN'S TRAIL BOSS 30B3
SUHN'S AUGUSTUS 416Y14
SUHN'S MISS PATTON 30X5

Gen. Code
Term Idx
Fert Idx

3.27
20%
3.83
45%

CB BLOUNT 607G7
R10437733
CB MS FINAL CUT 607C15

CB FINAL CUT 924X
CB MS ROBERTSON 607W
SUHN'S MAJESTIK BEACON 30C
CB MS CHISHOLM 561B2

CAVENDER BRANGUS
CB WRANGLER 561F3
CB MS CHISHOLM 561B2

CB MS WRANGLER 103H24
UB10477581
CB MS PASSPORT 103D
CB PASSPORT 803Y11
44 RUBY X103

	CED	BW	WW	YW	MILK	SC	REA	IMF	HPreg	STAY	MCW
EPDs	1.4	1.9	44	77	0	1.00	0.48	0.03	6.99	2.37	9.03
Acc	.34	.43	.40	.36	.22	.43	.43	.51	.17	.09	.21
%Rank	90%	90%	5%	10%	>95%	15%	15%	65%	10%	25%	90%

BIG GROWTH, SC, REA
This Blount son posts big growth, SC, REA and Terminal Index. We thought enough of his dam to collect embryos.

Disposition
★★★★★
Act BW 79
Adj SC 36.29

70 CB BIG TOWN 4D79K3

UB10514811 • 4D79K3 • P • GEN: UB2 • 10/17/2022 • A

MC NUFF SAID 889T50
MC JOHN WAYNE 165N3
MC MS EXTRAVAGANT 889P4

Gen. Code
Term Idx
Fert Idx

CAPC
3.53
15%
5.06
10%

BWCC BIG TOWN 192B16
R10266676
BWCC MS REVELATION 192W8

MC REVELATION 129T
MISS 4C LEAD GUN 192P4
TJM THREE D 302A
CB MS HOMBRE 924Z11

CAVENDER BRANGUS
CB CAPITAL GAIN 924D19
CB MS HOMBRE 924Z11

CB MS CAPITAL GAIN 4D79G3
UB10422465
COX MISS LUCY 4D79
V A R RESERVE 1111
V N A R MISS LUCY 9153

	CED	BW	WW	YW	MILK	SC	REA	IMF	HPreg	STAY	MCW
EPDs	4.9	0.3	41	70	10	0.46	0.46	0.16	12.20	3.22	3.74
Acc	.39	.49	.45	.37	.29	.35	.44	.51	.23	.13	.22
%Rank	55%	50%	10%	10%	35%	60%	20%	35%	1%	5%	75%

BIG GROWTH, MILK, CARCASS AND INDEXES
This Big Town son projects big growth, Milk, carcass and Indexes with breed average BW and CED. His Capital Gain dam records 3 @ 364 day calving interval.

Disposition
★★★★★
Act BW 86
Adj SC 31.83

71 CB MODELO 7139K21

R10519511 • 7139K21 • P • GEN: 1 • 11/18/2022 • E

BWCC BIG TOWN 192B16
MC NUFF SAID 889T50
BWCC MS REVELATION 192W8

Gen. Code
Term Idx
Fert Idx

4.43
5%
3.30
65%

T3 MODELO 129H4
R10439751
PR MS HOLLYWOOD 129F10

HOLLYWOOD OF SALACOA 23A53
MB MS INFOCUS 129X2
CB TRADITION 63A
CB MS LTD 468Y12

CAVENDER BRANGUS
CB ORACLE 468F15
CB MS LTD 468Y12

CB MS ORACLE 7139H41
UB10477583
CB MS THREE D 7139E40
CB THREE D 468C8
EF EVER ENTENSE 7139

	CED	BW	WW	YW	MILK	SC	REA	IMF	HPreg	STAY	MCW
EPDs	5.3	0.3	46	79	6	0.88	0.51	0.38	11.02	2.38	3.72
Acc	.34	.43	.40	.36	.22	.42	.43	.51	.17	.09	.21
%Rank	50%	50%	4%	5%	75%	20%	15%	15%	1%	25%	75%

BIG GROWTH AND CARCASS
A Modelo son, he boasts big growth, SC, Carcass and Terminal Index with breed average BW and CED. His dam was the \$20,000 choice of B/K Beef in our 2022 Fall Sale.

Disposition
★★★★★
Act BW 82
Adj SC 33.74



GCB LAND LINE 535K7

R10520972 • 535K7 • P • GEN: 1 • 12/15/2022 • N

GACC LAND LINE 102F1 SUHN'S BUSINESS LINE 30D26
MGR BLACKCAP 1002

Gen. Code

CB LAND LINE 63H12

UB10445185 CB MS THREE D 63E6

TJM THREE D 302A
CB MS HOMBRE 63Y

Term Idx
1.86
60%

GOLD CREEK BRANGUS

DMR ELDORADO 30B15

TJM CORONADO 535X
SUHN'S MISS PATTON 30X6

Fert Idx
3.17
70%

MS WW ELDORADO 535G

R10420118 MS WW CITATION 535E

DMR/WW CITATION 541B10
MS WW LTD 535Y1

	CED	BW	WW	YW	MILK	SC	REA	IMF	HPreg	STAY	MCW
EPDs	-1.4	15	32	3	0.52	0.28	0.15	3.96	1.34	-3.29	
Acc	.07	.07	.05	.04	.04	.06	.07	.04	.02	.00	
%Rank	15%	80%	80%	95%	55%	45%	35%	40%	60%	35%	

CALVING EASE, BIG IMF

He is a calving ease Land Line bred bull and out of an Eldorado daughter. He projects big IMF values.

Disposition
★★★★

Act BW
75
Adj SC
31.45



GCB MARLBORO 30K5

R10520955 • 30K5 • P • GEN: 6 • 11/20/2022 • A

NEW VISION OF SALACOA 209Y2

LAMBERT OF BRINKS 317R3
MS BRINKS BRIGHT SIDE 209L11

Gen. Code

CLVR MARLBORO 99A5

R10251457 101 MS PATTON 99X9

PATTON OF BRINKS 30T22
MS BRINKS NIMITZ 99P52

Term Idx
2.63
35%

GOLD CREEK BRANGUS

TJM THREE D 302A

OAKS MS PATTON 302X3

Fert Idx
2.57
85%

CLVR MS THREE D 30G27

R10438048 MS SALACOA ATLANTA 30B6

ATLANTA OF SALACOA 488Z
MS BRINKS UNITAS 30T94

	CED	BW	WW	YW	MILK	SC	REA	IMF	HPreg	STAY	MCW
EPDs	3.1	0.0	28	50	6	0.61	0.29	0.17	7.20	0.77	-5.15
Acc	.38	.48	.44	.35	.28	.35	.41	.48	.20	.13	.25
%Rank	80%	40%	35%	40%	75%	45%	40%	35%	10%	85%	25%

BIG WW, CARCASS AND TERMINAL INDEX

He is a Marlboro son. Marlboro is a New Vision son out of the great 99X9 donor. He records big WW, carcass and Terminal Index.

Disposition
★★★★

Act BW
75
Adj SC
38.73



LP DOMAIN 99K28

R10528909 • 99K28 • P • GEN: 6 • 9/7/2022 • E

DMR EMPIRE 795D12

TJM THREE D 302A
MS DMR JETHRO 795Y2

Gen. Code

DMR DOMAIN 415G35

R10422132 MS DMR CORONADO 415A7

TJM CORONADO 535X
MS BRINKS BRIGHT SIDE 415R23

Term Idx
1.95
55%

LAS PALOMAS RANCH

DMR TRIBUTE 415Z46

CSONKA OF BRINKS 30R4
MS BRINKS BRIGHT SIDE 415R23

Fert Idx
3.71
45%

CLVR MS TRIBUTE 99D6

R10335752 101 MS PATTON 99X9

PATTON OF BRINKS 30T22
MS BRINKS NIMITZ 99P52

	CED	BW	WW	YW	MILK	SC	REA	IMF	HPreg	STAY	MCW
EPDs	7.3	0.0	25	44	5	0.55	0.19	0.03	6.47	1.52	-4.90
Acc	.35	.44	.41	.33	.24	.35	.38	.44	.18	.11	.22
%Rank	25%	40%	45%	50%	85%	50%	60%	65%	15%	55%	30%

CED

He is the third of four full brothers of this mating of Domain and the good 99D6 Tribute donor cow. He excels in CED.

Disposition
★★★★

Act BW
86
Adj SC
36.08



LP DOMAIN 99K13

R10528890 • 99K13 • P • GEN: 6 • 8/28/2022 • E

DMR EMPIRE 795D12

TJM THREE D 302A
MS DMR JETHRO 795Y2

Gen. Code

DMR DOMAIN 415G35

R10422132 MS DMR CORONADO 415A7

TJM CORONADO 535X
MS BRINKS BRIGHT SIDE 415R23

Term Idx
1.95
55%

LAS PALOMAS RANCH

DMR TRIBUTE 415Z46

CSONKA OF BRINKS 30R4
MS BRINKS BRIGHT SIDE 415R23

Fert Idx
3.71
45%

CLVR MS TRIBUTE 99D6

R10335752 101 MS PATTON 99X9

PATTON OF BRINKS 30T22
MS BRINKS NIMITZ 99P52

	CED	BW	WW	YW	MILK	SC	REA	IMF	HPreg	STAY	MCW
EPDs	7.5	0.0	25	44	5	0.55	0.19	0.03	6.47	1.52	-4.90
Acc	.35	.44	.41	.33	.24	.35	.38	.44	.18	.11	.22
%Rank	20%	40%	45%	50%	85%	50%	60%	65%	15%	55%	30%

CALVING EASE

He is the fourth full brother to sell. He records impressive calving ease and their dam is out of the 99X9 donor.

Disposition
★★★★

Act BW
73
Adj SC
32.67



GMW EL DORADO 99K2

R10530380 • 99K2 • P • GEN: 2 • 10/12/2022 • A

TJM CORONADO 535X

CB HOMBRE 541T3
MS BRINKS LAMBERT 535T4

Gen. Code

DMR ELDORADO 30B15

R10284830 SUHN'S MISS PATTON 30X6

PATTON OF BRINKS 30T22
SUHN'S MS DUKE 30M

Term Idx
2.63
35%

GREAT MARK WESTERN

MC GRANITE 834B

MC BOULDER 889Z14
MC MS 778 TRAVELER 834Z

Fert Idx
4.30
25%

OAKS MS GRANITE 99D6

R10334730 OAKS MS HOMBRE 99X9

CB HOMBRE 541T3
MS BRINKS NEWT 99T113

	CED	BW	WW	YW	MILK	SC	REA	IMF	HPreg	STAY	MCW
EPDs	7.4	-1.2	23	45	2	0.57	0.19	0.28	3.59	1.99	-4.31
Acc	.39	.48	.41	.33	.29	.36	.38	.44	.23	.13	.21
%Rank	20%	15%	50%	50%	95%	50%	60%	20%	45%	35%	30%

CALVING EASE, IMF, INDEXES

This calving ease prospect projects big IMF and Indexes with enough growth. His dam is a maternal sib to the Oaks herd Sire, High Choice.

Disposition
★★★★

Act BW
85
Adj SC
39.03



GMW TRADITION 133K

R10530389 • 133K • P • GEN: 5 • 10/24/2022 • A

CB HOMBRE 541T3

SUHN'S AFFIRMED 416N4
MS BRINKS BRIGHT SIDE 541K28

Gen. Code

CB TRADITION 63A

R10239893 CB CADENCE 63R

CADENCE OF BRINKS
MS HD BRIGHT SIDE 63L3

Term Idx
3.15
20%

GREAT MARK WESTERN

CB FINAL CUT 924X

RBM MS GUNS 924T3

Fert Idx
3.36
60%

OAKS MS FINAL CUT 133C1

R10287185 OAKS MS SINGLETARY 133Y

SINGLETARY OF BRINKS 675R
MS BRINKS TRANSFORMER 133R8

	CED	BW	WW	YW	MILK	SC	REA	IMF	HPreg	STAY	MCW
EPDs	4.7	0.0	36	66	8	0.61	0.47	0.07	9.02	1.86	-0.11
Acc	.39	.48	.42	.33	.31	.36	.37	.44	.23	.15	.25
%Rank	60%	40%	15%	15%	55%	45%	20%	55%	3%	40%	55%

BIG GROWTH, REA AND TERMINAL INDEX

This Tradition son posts big growth, REA and Terminal Index with +8 Milk. His dam is a Final Cut daughter.

Disposition
★★★

Act BW
90
Adj SC
35.73



ETX COWBOY 75K2

R10533691 • 75K2 • P • GEN: 1 • 11/29/2022 • N



CB COWBOY CUT 627E5
 PV ICON 655C2
 CB MS NEW CONCEPT 627A2
Gen. Code

CB COWBOY 2H2
 R10452433
 CB MS THREE D 2D7
 TJM THREE D 302A
 CB MS BT 2U
Term Idx
 3.43
 15%

EAST TEXAS CATTLE CO
 SUHN'S BUSINESS LINE 30D26
 MGR BLACKCAP 1002
Fert Idx
 3.85
 40%

UB10448940
 CB MS THREE D 75D39
 TJM THREE D 302A
 CB MS ONSTAR 75Y13

	CED	BW	WW	YW	MILK	SC	REA	IMF	HPreg	STAY	MCW
EPDs	6.6	-0.7	39	69	4	0.88	0.51	0.12	7.73	2.52	7.67
Acc	.31	.45	.40	.28	.21	.32	.34	.42	.15	.09	.21
%Rank	30%	25%	10%	15%	90%	20%	15%	40%	10%	20%	90%

CALVING EASE, BIG GROWTH AND REA
 This calving ease prospect does a lot of things right. Sired by Cowboy, he projects big growth, SC, REA and Terminal Index. 8 maternal sibs to his dam have averaged \$5,500 in past sales.

Disposition
 ★★★★★
 Act BW 75
 Adj SC



LOT 78 SIRE | CB Cowboy 2H2



PR BROADWAY 607K

R10516952 • 607K • P • GEN: 6 • 9/27/2022 • A



HOLLYWOOD OF SALACOA 23A53
 NEW VISION OF SALACOA 209Y2
 MS SVF PATTON 23Y66
Gen. Code

T3 BROADWAY 30E
 R10367402
 MS SALACOA ATLANTA 30B5
 ATLANTA OF SALACOA 488Z
 MS BRINKS UNITAS 30T94
Term Idx
 3.07
 25%

PENNRIDGE RANCH
 DMR EMPIRE 795D12
 MS DMR JETHRO 795Y2
Fert Idx
 5.00
 10%

PR MS EMPIRE 607H
 R10465322
 CLVR MS BUSINESS LINE 607F2
 SUHN'S BUSINESS LINE 30D26
 CB MS ROBERTSON 607W

	CED	BW	WW	YW	MILK	SC	REA	IMF	HPreg	STAY	MCW
EPDs	7.0	-1.1	38	62	4	0.95	0.46	0.06	10.13	2.57	-4.32
Acc	.38	.48	.45	.36	.24	.41	.42	.49	.21	.11	.21
%Rank	25%	20%	15%	20%	90%	20%	20%	55%	1%	20%	30%

CALVING EASE, BIG GROWTH AND INDEXES
 He is a calving ease prospect who posts big growth, SC, REA and Indexes. His dam is an Empire daughter.

Disposition
 ★★★★★
 Act BW 72
 Adj SC 35.3



GMW EL DORADO 392K2

UB10530755 • 392K2 • P • GEN: UB2 • 10/19/2022 • A



TJM CORONADO 535X
 CB HOMBRE 541T3
 MS BRINKS LAMBERT 535T4
Gen. Code
 OHF

DMR ELDORADO 30B15
 R10284830
 SUHN'S MISS PATTON 30X6
 PATTON OF BRINKS 30T22
 SUHN'S MS DUKE 30M
Term Idx
 2.51
 35%

GREAT MARK WESTERN
 MUSGRAVE AVIATOR
 MCATL FOREVE LADY 1429-138
Fert Idx
 4.26
 30%

GMW MS AVIATOR 392F2
 UB10406401
 OAKS MS HOMBRE 392C10
 CB HOMBRE 541T3
 OAKS MS ONSTAR 392Y2

	CED	BW	WW	YW	MILK	SC	REA	IMF	HPreg	STAY	MCW
EPDs	8.5	-0.9	23	44	-1	1.03	0.23	0.27	5.74	2.14	-2.61
Acc	.38	.44	.41	.32	.28	.34	.37	.44	.21	.12	.21
%Rank	10%	20%	50%	50%	>95%	15%	50%	20%	20%	30%	40%

CALVING EASE, BIG GROWTH AND INDEXES
 This Eldorado son is a calving ease prospect with big growth, SC, IMF and Indexes.

Disposition
 ★★★★★
 Act BW 34.82



CB NO DOUBT 817L17

UB10523800 • 817L17 • P • GEN: UB2 • 1/8/2023 • E



NEVER SURRENDER OF SALACOA
 MC BOULDER 889Z14
 803D9
 MS BRINKS LOMBARDI 803S25
Gen. Code

QVF NO DOUBT 30H15
 R10462487
 T3 MS THREE D 30D
 TJM THREE D 302A
 MS SALACOA ATLANTA 30B5
Term Idx
 3.38
 20%

CAVENDER BRANGUS
 CB THREE D 468C8
 MS SOUTHERN REAL DEAL 468W36
Fert Idx
 3.94
 40%

CB MS THREE D-C8 817F4
 UB10383894
 CRAZY K BLACKCAP 4036
 44 CKR KING JAMES X005
 MINDEMANN BLACKCAP 817

	CED	BW	WW	YW	MILK	SC	REA	IMF	HPreg	STAY	MCW
EPDs	6.0	0.2	31	58	5	0.99	0.69	0.29	10.08	2.95	9.22
Acc	.34	.44	.40	.37	.23	.35	.44	.52	.18	.09	.21
%Rank	40%	45%	25%	25%	85%	15%	4%	20%	2%	10%	90%

BIG GROWTH, SC AND CARCASS
 He boasts big growth, SC and Carcass and is certainly a candidate for heifers after a season on cows. His full sister sold last fall to Cross F and Eagles Crest for \$11,000 as a weaned heifer and his brother is among the yearling lead off bulls at Cavenders. His maternal brother is the \$70,000 New Standard who we own with Triple T. His donor dam sold last fall to Fenco for \$20,000.

Disposition
 ★★★★★
 Act BW 68
 Adj SC 38.96



LOT 81 | CB No Doubt 817L17



LOT 87 | CB Never Surrender 2051L4



CB NEVER SURRENDER 2051L4

UB10527773 • 2051L4 • P • GEN: UB2 • 1/6/2023 • E



MC BOULDER 889Z14	MC SOMETHING SPECIAL 129W14	Gen. Code
NEVER SURRENDER OF SALACOA 803D9 R10318183	MC MS EXTRAVAGANT 889X4	
MS BRINKS LOMBARDI 803S25	LOMBARDI OF BRINKS 468N10	Term Idx 4.42 5%
CAVENDER BRANGUS	MISS BRINKS KO 803J	Fert Idx 4.53 20%
CB TRADITION 63A	CB HOMBRE 541T3	
CB MS TRADITION 2051E18 UB10430042	CB CADENCE 63R	
A CROSS RITA A2051	CONNEALY CONSENSUS 7229	
	J & J OT26 RITA 48T	

	CED	BW	WW	YW	MILK	SC	REA	IMF	HPreg	STAY	MCW
EPDs	5.2	0.7	47	85	7	0.90	0.70	0.25	8.90	2.89	2.55
Acc	.36	.44	.41	.37	.29	.36	.44	.51	.23	.12	.22
%Rank	50%	60%	3%	3%	65%	20%	3%	25%	3%	10%	70%

ELITE GROWTH AND REA, BIG IMF AND INDEXES
His donor dam was the \$12,500 selection of Brian Stover in our fall 2022 sale and is a maternal sister to Masterpiece, Growth Fund and Stock Fund. He boasts elite growth and REA with big SC, IMF and Indexes.

Disposition
★★★★★
Act BW 82
Adj SC 35.88



CB ORACLE 1373L4

UB10527711 • 1373L4 • P • GEN: UB2 • 1/20/2023 • A



CB TRADITION 63A	CB HOMBRE 541T3	Gen. Code
CB ORACLE 468F15 R10384844	CB CADENCE 63R	
CB MS LTD 468Y12	LTD OF BRINKS 415T28	Term Idx 5.14 2%
CAVENDER BRANGUS	MS BRINKS CADENCE 468P45	Fert Idx 3.58 55%
TJM THREE D 302A	CB FIN CUT 924X	
CB MS THREE D 1373E14 UB10383851	OAKS MS PATTON 302X3	
RIVERBEND RITA Z1373	CONNEALY CONSENSUS 7229	
	RIVERBEND RITA U1079	

	CED	BW	WW	YW	MILK	SC	REA	IMF	HPreg	STAY	MCW
EPDs	1.7	1.2	52	93	11	0.87	0.77	0.38	8.44	2.38	2.44
Acc	.39	.49	.46	.37	.26	.36	.44	.51	.22	.12	.22
%Rank	90%	75%	2%	1%	25%	25%	2%	15%	4%	25%	70%

ELITE GROWTH, REA, BIG MILK AND CARCASS
He is a really powerful Oracle son boasting elite growth, REA and Terminal Index with big SC and IMF and top 25% Milk. Maternal sibs to his dam have totaled over \$139,000 in past sales.

Disposition
★★★★★
Act BW 88
Adj SC 35.45



CB BIG TOWN 60L23

R10524738 • 60L23 • P • GEN: 1 • 1/16/2023 • A



MC NUFF SAID 889T50	MC JOHN WAYNE 165N3	Gen. Code
BWCC BIG TOWN 192B16 R10266676	MC MS EXTRAVAGANT 889P4	
BWCC MS REVELATION 192W8	MC REVELATION 129T	Term Idx 3.34 20%
CAVENDER BRANGUS	MISS 4C LEAD GUN 192P4	Fert Idx 4.14 30%
CB THREE D 468C8	TJM THREE D 302A	
CB MS THREE D-C8 60J20 UB10469997	MS SOUTHERN REAL DEAL 468W36	
CB MS TRADITION 60F9	CB TRADITION 63A	
	BASIN LUCY 0060	

	CED	BW	WW	YW	MILK	SC	REA	IMF	HPreg	STAY	MCW
EPDs	7.9	-0.9	38	67	8	0.82	0.64	0.03	12.21	2.60	3.73
Acc	.39	.49	.46	.37	.28	.35	.43	.51	.22	.13	.22
%Rank	15%	20%	15%	15%	55%	25%	5%	65%	1%	15%	75%

CALVING EASE, BIG GROWTH, SC REA AND INDEXES
He is a calving ease Big Town son with big growth, SC, REA and Indexes. His dam calved him at 21 months of age. Her two maternal brothers by Capital Gain sold for \$14,500.

Disposition
★★★★★
Act BW 69
Adj SC 34.69



CB MODELO 406L5

R10524743 • 406L5 • P • GEN: 1 • 1/25/2023 • A



BWCC BIG TOWN 192B16	MC NUFF SAID 889T50	Gen. Code
T3 MODELO 129H4 R10439751	BWCC MS REVELATION 192W8	
PR MS HOLLYWOOD 129F10	HOLLYWOOD OF SALACOA 23A53	Term Idx 4.50 4%
CAVENDER BRANGUS	MB MS INFOCUS 129X2	Fert Idx 4.52 20%
SF MACK 535E8	MCKELLAR CONSENSUS 7229	
CB MS MACK 406H221 UB10459577	SF MISS NEXT STEP 535X3	
CB MS TRADITION 406F43	CB TRADITION 63A	
	CB MS THREE D 406D17	

	CED	BW	WW	YW	MILK	SC	REA	IMF	HPreg	STAY	MCW
EPDs	5.9	0.0	51	83	7	1.08	0.69	0.25	10.01	2.71	4.70
Acc	.37	.49	.45	.34	.22	.32	.41	.50	.15	.09	.21
%Rank	40%	40%	2%	3%	65%	15%	4%	25%	2%	15%	80%

CALVING EASE, BIG GROWTH AND INDEXES, ELITE REA
This calving ease Modelo son boasts big growth, SC and Indexes with Elite REA.

Disposition
★★★★★
Act BW 75
Adj SC 37.06



CB 117H17 CAP GAIN 7139L6

R10524763 • 7139L6 • P • GEN: 1 • 2/5/2023 • N



CB CAPITAL GAIN 924D19	TJM THREE D 302A	Gen. Code
CB CAPITAL GAIN 117H17 R10470820	CB MS HOMBRE 924Z11	
MS LAWMAN LANDAU 117C	CRC LANDAU 263X2	Term Idx 3.25 20%
CAVENDER BRANGUS	VOREL MS DIMENSION 117A2	Fert Idx 3.13 70%
SUHN'S TRAIL BOSS 30B3	SUHN'S AUGUSTUS 416Y14	
CB MS TRAIL BOSS 7139J14 UB10473079	SUHN'S MISS PATTON 30X5	
CB MS TRADITION 7139E17	CB TRADITION 63A	
	EF EVER ENTENSE 7139	

	CED	BW	WW	YW	MILK	SC	REA	IMF	HPreg	STAY	MCW
EPDs	5.0	0.4	37	68	8	0.71	0.34	0.12	8.32	1.65	-0.03
Acc	.37	.48	.45	.34	.23	.33	.42	.50	.17	.10	.21
%Rank	55%	50%	15%	15%	55%	35%	35%	40%	5%	50%	55%

BIG GROWTH, REA AND TERMINAL INDEX
His dam calved him at 22 months of age. He records big growth, SC and REA with a big Terminal Index.

Disposition
★★★★★
Act BW 76
Adj SC 33.51



LP DOMAIN 416L

R10527894 • 416L • P • GEN: 6 • 1/14/2023 • N



DMR EMPIRE 795D12

TJM THREE D 302A
MS DMR JETHRO 795Y2

Gen. Code

DMR DOMAIN 415G35

R10422132 MS DMR CORONADO 415A7

TJM CORONADO 535X
MS BRINKS BRIGHT SIDE 415R23
CSONKA OF BRINKS 30R4

Term Idx
2.34
40%

LAS PALOMAS RANCH

DMR TRIBUTE 415Z46

MS BRINKS BRIGHT SIDE 415R23

Fert Idx
3.57
55%

CLVR MS TRIBUTE 416E2

R10354518 CLVR MS NEW VISION 416B12

NEW VISION OF SALACOA 209Y2
SUHN'S MISS ALI 416M12

	CED	BW	WW	YW	MILK	SC	REA	IMF	HPreg	STAY	MCW
EPDs	8.3	-0.4	27	53	4	0.70	0.23	0.02	6.05	1.28	-9.92
Acc	.38	.48	.44	.35	.25	.34	.41	.49	.17	.11	.22
%Rank	15%	30%	40%	35%	90%	35%	50%	65%	20%	65%	15%

CALVING EASE, BIG YW

This calving ease specialist is a really nice Domain son out of a Tribute daughter. He posts big YW and SC EPDs.

Disposition



Act BW
78
Adj SC
34.71



CB MODELO 415L18

R10524771 • 415L18 • P • GEN: 1 • 2/14/2023 • A



BWCC BIG TOWN 192B16

MC NUFF SAID 889T50
BWCC MS REVELATION 192W8

Gen. Code

T3 MODELO 129H4

R10439751 PR MS HOLLYWOOD 129F10

HOLLYWOOD OF SALACOA 23A53
MB MS INFOCUS 129X2
SUHN'S BUSINESS LINE 30D26

Term Idx
3.77
15%

CAVENDER BRANGUS

GACC LAND LINE 102F1

MGR BLACKCAP 1002

Fert Idx
3.70
50%

CB MS LAND LINE 415H37

UB10453498 CB MS THREE D 415E22

TJM THREE D 302A
CB MS NORTH STAR 415Z

	CED	BW	WW	YW	MILK	SC	REA	IMF	HPreg	STAY	MCW
EPDs	6.5	0.0	44	74	7	1.19	0.51	0.16	10.39	2.25	5.63
Acc	.38	.49	.45	.36	.22	.33	.42	.50	.16	.09	.21
%Rank	30%	40%	5%	10%	65%	10%	15%	35%	1%	25%	80%

BIG GROWTH AND CARCASS

He is a Modelo son with big growth, SC, carcass and Terminal Index. His genomics indicate below breed average BW and big CED.

Disposition



Act BW
77
Adj SC
34.88



PR KINGDOM 468L

R10527233 • 468L • P • GEN: 6 • 2/6/2023 • A



DMR EMPIRE 795D12

TJM THREE D 302A
MS DMR JETHRO 795Y2

Gen. Code

DMR KINGDOM 535G45

R10434685 MS DMR CORONADO 535A8

TJM CORONADO 535X
SVF MS 535M31

Term Idx
2.06
50%

PENNRIDGE RANCH

T3 BROADWAY 30E

HOLLYWOOD OF SALACOA 23A53
MS SALACOA ATLANTA 30B5

Fert Idx
3.98
35%

PR MS BROADWAY 468J

R10465361 BWCC MS CRUISE 468C42

BWCC CRUISE 889Z28
BWCC SHE'S SPECIAL 468Y18

	CED	BW	WW	YW	MILK	SC	REA	IMF	HPreg	STAY	MCW
EPDs	6.6	0.0	28	51	6	0.03	0.27	-0.04	8.11	2.31	-3.66
Acc	.38	.48	.45	.35	.23	.35	.41	.48	.18	.10	.21
%Rank	30%	40%	35%	40%	75%	95%	45%	85%	5%	25%	35%

BIG WW AND FERTILITY INDEX

He is a Kingdom son with impressive CED, big WW and Fertility Index.

Disposition



Act BW
78
Adj SC
32.47



HCC DOMAIN 541L3

R10536118 • 541L3 • P • GEN: 6 • 1/23/2023 • A



DMR EMPIRE 795D12

TJM THREE D 302A
MS DMR JETHRO 795Y2

Gen. Code

DMR DOMAIN 415G35

R10422132 MS DMR CORONADO 415A7

TJM CORONADO 535X
MS BRINKS BRIGHT SIDE 415R23

Term Idx
2.09
50%

LAS PALOMAS RANCH

DMR EMPIRE 795D12

MS DMR JETHRO 795Y2

Fert Idx
4.06
35%

HCC MS EMPIRE 541H4

R10461467 OAKS MS AFFIRMED 30T 541A9

SUHN'S AFFIRMED 30T
OAKS MS CSONKA 541T7

	CED	BW	WW	YW	MILK	SC	REA	IMF	HPreg	STAY	MCW
EPDs	6.4	0.4	31	52	5	0.65	0.22	-0.03	8.02	2.16	0.50
Acc	.34	.43	.39	.31	.23	.34	.36	.43	.17	.10	.21
%Rank	35%	50%	25%	35%	85%	40%	55%	85%	10%	30%	55%

BIG GROWTH AND FERTILITY

He is another Domain son and records big growth and Fertility Index. He traces back to the iconic \$70,000 514T7 donor.

Disposition



Act BW
90
Adj SC
33.97



A N N U A L C O M M E R C I A L H E I F E R S A L E

120 Head of Commercial Heifers

March 19, 2024

Selling Santa Gertrudis x Brangus and Santa Gertrudis x Hereford heifers

Females will be sold immediately after the bull sale.

A sheet with all pertinent information will be provided sale day.



TEXAS ALLIANCE

S A L E N O T E S

2024 TEXAS ALLIANCE

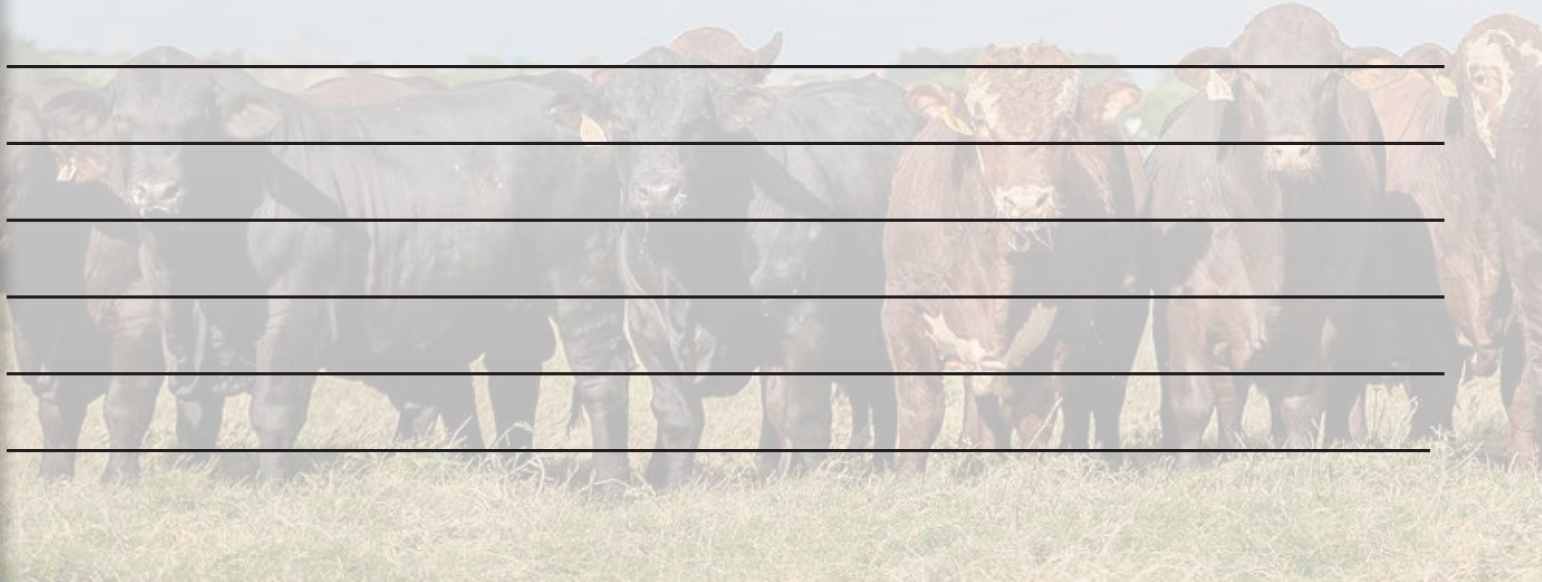



You drive, we'll help steer

As a local cooperative, we share our profits with the Texans we serve. Since 2006, we've returned almost \$2 billion in combined cash and allocated equities to our members through our cooperative returns program. So, when you're ready to expand or enhance your ranching operation, try a partnership that really pays. **Together we're better.**

VICTORIA 361.582.9500

 **NMLS493828 | capitalfarmcredit.com**

BRIGGS RANCHES

PO Box 609
Bloomington, TX 77951

Presorted
First Class
US Postage
PAID
SlateGroup

DIRECTIONS

From Victoria - Off Loop 175 take Hwy 185 South to Bloomington. Then approximately 1.3 miles South of Bloomington, turn Right on Traylor Rd., enter main gate on paved road, travel approximately one mile West to ranch headquarters. Look for the signs.

